HOLSTEIN-FRIESIAN WORLD

WESTERN EDITION

VOL. II. MADISON, WISCONSIN, MAY, 31, 1913. NO. 11

SPRING FARM PONTIAC LASS 106812.

At 5 years, 5 months, 20 days, A. R. O. 44.152 lbs. butter in 7 days from 585.5 lbs. of milk. Per cent fat 6,028. 30 days, milk 2,315 lbs., butter 171.53 lbs. Born, raised and developed in Spring Farm Herd, owned by Francis M. Jones, Clinton, N. Y. Sire—King of the Pontiacs. Dam—Tweede De Kol Lass A. R. O. 34.31. Purchased by Stevens Bros. Co. for $10,000. World's Champion.

Want Ad Column

$1.00 per insertion. Send price with copy.

44-LB. BLOOD 44-LB.

You can't get a son of the new 44-lb. cow. Get a bull calf sired by her finely bred brother, King Hengerveld Pondyke. We have several of them for sale all out of cows with large seven-day records, some of which have large yearly records. Write for pedigrees stating age of calf desired.

Dr. M. W. Downing & Bro.
Waukesha, —:— Wisconsin.

GREEN VALLEY FARMS

Now offer a grandson of Hengerveld De Kol from a 20.89-lb. cow of Colantha breeding. Light in color.

Frank Wolter, Gessie, Ind.

Johanna McKinley Segis 44376

His sire, the great **King Segis,** and dam's sire, **Sir Johanna De Kol 25467,** have 99 A. R. O. daughters. His dam and sire's dam average 34.91 lbs. butter. He possesses the great transmitting power of **King Segis** having himself 12 A. R. O. daughters.

We are offering for sale **stylish, vigorous, growthy calves** by the above sire and out of fine, large producing A. R. O. dams at prices tnat are right. Satisfaction guranteed. Correspondence solicited.

ANTHES BROS. Jefferson. Wis.

THE ASYLUM HERD

offers a great grandson of Colantha Johanna Lad, Creamelle Vale, Pontiac Korndyke, and great great grandson of Hengerveld De Kol.

Send for pedigree and price.

PONTIAC STATE HOSPITAL
PONTIAC

Oakland County MICHIGAN

HOLSTEIN ADVERTISING

Buying or selling you may profit by our help in locating cattle or finding customers. A dozen years' experence enables us, with our up-to-date equipment, to give you the first hand information not to be found elsewhere and also, to handle in the most acceptable manner, livestock, advertising, pedigree and catalog work, and the management of public sales. E. M. HASTINGS, Holstein Advertising Lacona, N. Y.

MAPLEMONT FARM

offers a bull calf, sired by **Pietje Alcartra Fayne** whose 4 nearest dams average over 31 lbs. of butter for 7 days and 124 lbs. for 30 days. The dam of this calf is a three-year-old granddaughter of **Hengerveld De Kol.** Butter, 7 days, 24.037 lbs., second dam a 24-lb. cow. This calf is ¾ white, beautifully marked, straight as a line. The first check for $200 buys him. tf

J. W. Prentiss & Son Alstead, N. H.

RIVERSIDE STOCK FARM

offers an H.-F. bull, born May 4, 1912. **Sire Aaggie Cornucopia Johanna Lad 7th,** whose dam and sire's dam average 32.75 lbs. butter in 7 days. Dam, a 22-lb. daughter of **Paul Beets De Kol** This bull is a ¾ brother to a 32-lb. cow. Write for pedigree and price to

A. W. BROWN & SON
West Winfield New York

I have escaped from the Poor-House. Korndyke Pontiac Pet No. 55995 and myself are at Otselic, N. Y.

Please do not address me at Preston any more.

ISAAC DALRYMPLE, OSTELIC, N. Y.

Pietertje Hengerveld Segis Ormsby, born Oct. 3, 1910. Full Brother to 26lb. 3 year old.

- **Pietertje Hengerveld Segis 44781.**
  - **King Segis 36168.**
  - **Blanche Lyons De Kol 60549.** Butter, 33.31 lbs. Dam of a 30-lb. daughter.
- **Edith Ormsby 81312** Butter 26.46 lbs. A. R. O. at four years.
  - **Duchess Ormsby Butter King 30190.**
  - **Edith Prescott Pauline De Kol 58104.** Butter, 24.34 lbs. Dam of 6 A. R. O. daughters.

Two of his sons—one born April 4, 1913; Dam 18.21 lbs. at 2 years. —One born May 7, 1913; Dam 20.5 lbs. at 4 years. Your choice delivered any express office east of the Rockies. $100.00. Send for full pedigree, description, and photo.

John J. Walrath, East Springfield, N. Y.

KORNDYKE HENGERVELD DE KOL

No. 40273.

3-4 brother to the new worlds record cow, Pontiac Lady Korndyke, 38.02 lbs. butter in 7 days, 156.92 lbs. butter in 30 days.---Also 3-4 brother to the two 37 lb. cows and to King of the Pontiacs.

Sire--"Pontiac Korndyke (nuf said)

Dam---A 26.27 lb. daughter of Hengerveld De Ko

FOR SALE—Bull Calves from four to six months old, sired by him and out of cows with A. R. O. records up to 25.71 lbs. butter in seven days. Well-marked, well-grown, thrifty, and vigorous. Write for extended pedigree showing breeding, color markings, etc.

UNEEDA KORNDYKE HERD --- HOLSTEIN FRIESIAN CATTLE

F. J. Bristol & Sons Co., Oakfield, Wis.

COUNTRY LIFE FARM

has for sale a bull calf, born October 2 9, 1912. He is three-fourths white, an excellent individual, and very straight and of a block build. Sire is Aaggie Cornucopia Johanna Lad 8th 72926 a young bull whose dam and sire's dam average 32.59 lbs. butter from 710.3 lbs. milk in 7 days and 129.14 lbs. butter from 2775 lbs. milk in 30 days. Dam has an A. R. O. record of 19.646 lbs. butter from 500 lbs. milk in 7 days. She is a fine large cow of wonderful capacity. I have three of her daughters in my herd, two of them have A. R. O. records and the other one will have one soon. The three nearest dams of this calf average for 7 days 26.118 lbs. butter from 605.1 lbs. milk.

A few Rose Comb Brown Leghorn Cockerels of Superior Breeding and Quality at $2.00 Each.

HARRY D. WHEELER, Prop., West Winfield, New York.

NORWICH STOCK FARM

Send your orders where you can get WORLD'S RECORD QUALITY —either male or female—at reasonable prices.

Just one BULL CALF left that is a cousin of the 44.15-lb. Cow.

A brother of her heads my herd.

R. C. WELLS, NORWICH, N. Y

SPRINGVALE STOCK FARM

"Home of the Johannas"

Would you like a son of **Colantha Johanna Champion** to head your herd?

If not, would you like a bull calf out of one of his daughters and sired by our **King Pieter Lyons?** If so we invite inspection of our offerings, the greatest combination of breeding in the world.

No females for sale at present.

Address.

W. G. GILLETT & SON Rosendale, Wisconsin.

Holstein-Friesian World

VOL. X. MADISON, WISCONSIN, MAY 31, 1913. NO. 22.

CONTENTS

Frontispiece—Spring Farm Pontiac Lass.

Illustrations:
Valdessa Scott 2d 439
Johanna De Kol Van Beers 439
Johanna King Segis 440
King of the Pontiacs 440
Sir Johanna De Kol 441
Banostine Belle De Kol 441
Highlawn Hartog De Kol 441
Daisy Grace De Kol 441
Belle Korndyke 441
Tweede De Kol Lass 442
Korndyke Queen De Kol's Prince 442
Pontiac Korndyke 442
Jannek Albina De Kol 443
Creamelle Vale 443
Blanche Lyons 444
Hazelwood Aaggie De Kol 445
King Lunde Pontiac Korndyke.. 445
Dorothea Walker Pietertje 446
Admiral Walker Gelsche 446
Mary Walker Pietertje 447
Aaggie Grace Beryl Wayne 447
Tulip Pietertje Inka De Kol.... 448
Aaggie Cornucopia Johanna Lad 448
Edna Marie Jewell 449
Empress Pontiac Hengerveld .. 449
Pietje 22d's Woodcrest Lad 450
Lady Mercedes Aaggie Bessie .. 450
Pietertje Maid Ormsby 451
Grace De Kol Ormsby 451
Pearl of the Dairy's Joe De Kol 452
Pearl Ormsby Burke 452
Pontiac Hengerveld Parthenea.. 453
Johanna Rue 3d's Lad 453
Winana Pietertje De Kol 2d.... 454
Hazel Ophelia De Kol 454
A Continuation of the Color Fad Problem 439

Field Notes 443
Notice 444

Editorials:
Sale Date Changed 444
Color Fad 444
Watertown Sale 444
New Advertisements 445

Breeders' Bulletin Board:
Word from Washington 450
A Fine Beginning 450
Buffalo Duchess Skylark 450
Notes from M. S. Nye 451
Cost of Milk Production 452
Work of the County Agr. Agents.. 454

Nuggets 456

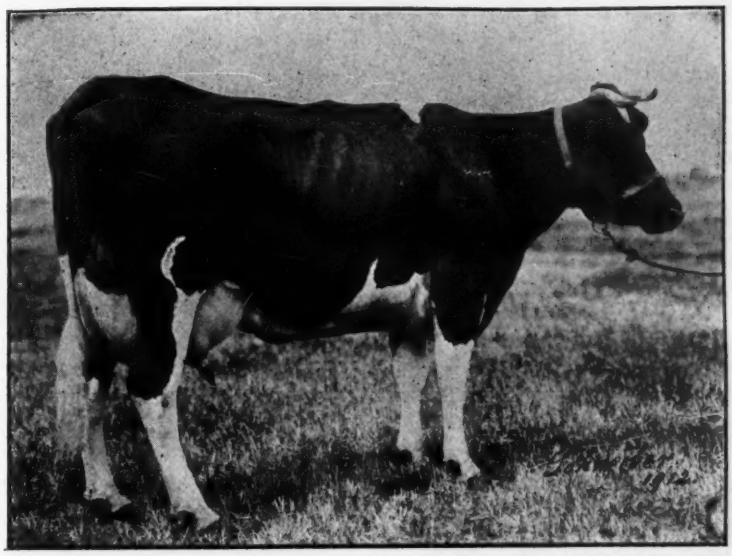

VALDESSA SCOTT 2D.

Butter 7 days 41.88; milk 694.60; average per cent fat 4.82; 30-day record—butter 164.24; milk 2,933.90; average per cent fat 4.51. The first 40-lb. cow. Owned by Bernhard Meyer, Finderne, New York.

A CONTINUATION OF THE COLOR FAD PROBLEM

By M. S. Prescott.

In a previous issue of the World I attempted to show that the present discrimination in favor of light Holstein-Friesians has no real foundation.

The subject, it seems to me, is worthy of further consideration. Accordingly, to gather more definite information on the question I sent the following letter to the officers of the H. F. Association, and enough other leading breeders to bring the total up to fifty:

Dear Sir:—

The purpose of this letter is to secure data on the prevailing color fad to check if possible the abuses that seem to be growing out of it. Accordingly I am sending this letter to fifty leading breeders, representing all sections of the country, and would be

JOHANNA DE KOL VAN BEERS.

Butter 7 days 40.07; milk 663.40; average per cent fat 4.82; butter 30 days 151.39; milk 2,764.30; average per cent fat 4.38; butter 60 days 288.30; milk 5,553.30; average per cent fat 4.15; butter 90 days 418.42; milk 8,155.00; average per cent fat 4.10; butter 120 days 541.35; milk 10,498.10; average per cent fat 4.13. (World's records for 90 and 120 days). Purchased in the 1913 sale for $7,000.00 by Messrs. Haeger & Getzelman.

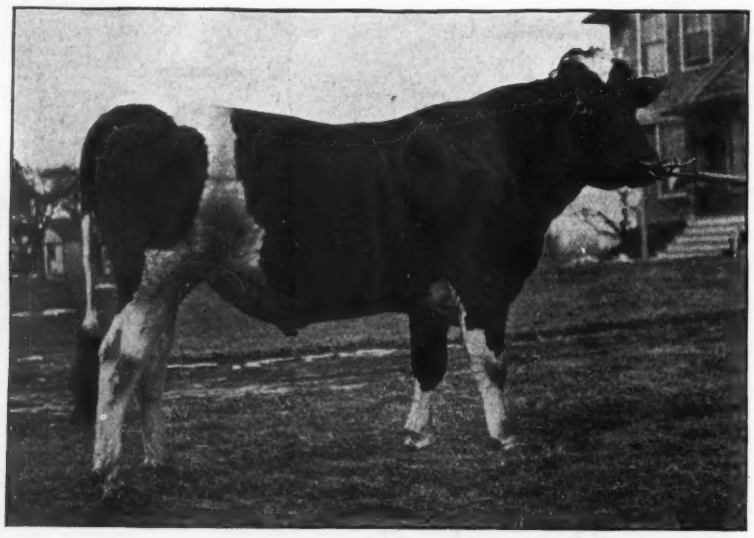

JOHANNA KING SEGIS.

A son of King Segis Beets and the 40-lb. cow Johanna De Kol Van Beers. Owned by John Arfmann, Middletown, N. Y.

glad to receive your answer to the following questions:

1. In the past there has been quite a premium on the light colored animals. Is there any real foundation for the popularity of the light animals, and if so, what is it?

2. Should the good breeders encourage this popularity of the light animals, or should a dark animal with equal individuality, breeding and records be of equal money value with a lighter one?

3. Is your personal preference for animals largely dark, largely white or evenly colored?

4. In your own herd are the best producers more black or more white?

5. Do you find any difference in vigor or hardiness in animals of one color over animals of another, and if so are the dark or the light ones more hardy?

6. What in your opinion causes the present demand for light colored animals? Do you believe that this fad will work injury to the breed?

7. Are your present service bulls more black or more white?

8. Would you use a dark bull at the head of your herd if he was just what you wanted otherwise?

9. Do you find the call for light animals as insistent or is it generally changing?

10. Do you believe that dark bulls at the head of the best herds would soon counteract the white fad?

11. What do you regard as the greatest sire you ever owned, judged by his progeny and their records? Was he more black than white or more white than black?

Your careful consideration of these questions will be greatly appreciated by the writer.

Very respectfully yours,

The replies to this letter are not all in my hands at this writing. Representatives of every section have, however, been herd from.

Supt. Malcolm H. Gardner wrote as follows:

Dear Sir:—

Replying to your circular letter of the 30th ult., as you already know my sentiments, I will merely answer your questions in a brief manner. There is certainly no real foundation for the popularity of light colored animals, except that where the skin is yellow the light color allows the yellow to show through to a con-

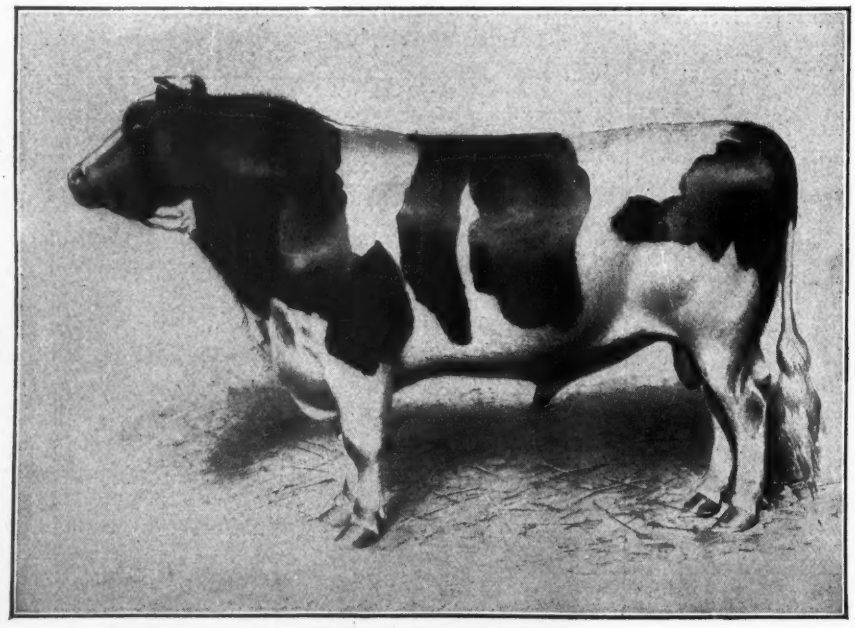

KING OF THE PONTIACS.

Just in his prime—eight years old and sire of 80 A. R. O. daughters. Sire of 13 world's champion butter producers including the great cows, Spring Farm Pontiac Lass (43.152 lbs.) Sire of 3 cows with over 30 lbs. at second calving. Owned by Stevens Bros. Co., Liverpool, N. Y.

SIR JOHANNA DE KOL.

35 A. R. O. daughters, including the 40-lb. cow, Johanna De Kol Van Beers; the first 21-lb. junior two-year-old; also the first junior two-year-old to produce 22 pounds and 25 pounds butter in seven days. 13 A. R. O. sons. Owned by C. A. Schroeder & Son, West Bend, Wis.

siderable extent. Also the first cow to attract attention and to have her blood so widely spread that it is more fully distributed than that of any other animal was De Kol 2d; and she was nearly white. No good breeder should encourage this popularity of light colored animals or should pass by an equally good individual because of darkness in color. The principle should be that a good Holstein-Friesion is always of a good color, whether the animal be light or dark or about evenly marked. I have no special

HIGHLAWN HARTOG DE KOL AND DAISY GRACE DE KOL.
verage butter record 1,225.709 lbs. ave age milk record 23,655.8 lbs. Owned b Dan Dimmick & Bro., East Claridon.

preference for any predominating color, but consider the dark animal well marked with white, so that if the skin were spread out it would show about equal proportions, as most attractive.

In my own herd the best producers showed more of black than of white, and the case is the same with the great producers of the breed. I have never noticed any difference in vigor or hardiness; though some claim that the light colored animals stand exposure to the sun better. I think that

BANOSTINE BELLE DE KOL.

Butter 7 days 30.87; butter 30 days 123.73; butter 8 mos. after 26.49; butter 1 year 1,322.93; milk 1 year 27,404.40. World's Champion Dairy Cow. Owned by Dan Dimmick & Bro., E. Claridon, Ohio.

this may be a reasonable claim; but a good Holstein-Friesian breeder should not have pastures entirely unshaded. I certainly do believe that any fad that will restrict the market is detrimental to the best interests of a breed. As you know, my official position precludes ownership of pure bred Holstein-Friesians. I would place a dark colored bull at the head of my herd, provided he showed the white Holstein-Friesian points, just as quickly as I would a light colored bull; always provided his individuality and breeding were what I wanted.

Our breeders tell me that they are able to dispose of light colored animals more readily than those of darker color; but not being in business I do not know whether there is any change in this sentiment going on. Dark bulls at the head of the best herds will as certainly do for the white fad what the placing of light colored bulls at the head of the best herds did for the dark color. My best sire was Sir Ormsby Hengerveld De Kol, sire of Pietertje Maid Ormsby and other large producers, and he was more white than black; but in the matter of breeding I only give the bull credit for one-half the result shown, as Pietertje Maid Ormsby, as well as other great producers sired by him, was largely black.

Very heartily yours,
M. H. Gardner.

Mr. John L. Smith, Spokane, Wash., one of the Directors of the Holstein-Friesian Association of America wrote as follows:

Dear Sir:

Your inquiry regarding the color fad received. Last year there was quite a demand for light colored bulls, but this year I have two and have not sold them yet. It looks to me as if people wanted darker cattle. I think the big breeeders should encourage the breeding to darker bulls. I like both. My way of thinking is that a good one is never a bad color,

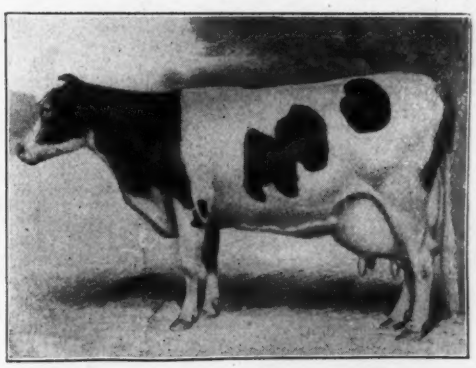

BELLE KORNDYKE.

Butter 25.77 made at 11 years of age. She is the foundation cow of the Korndyke Family. More of the blood of this great cow exists in Uneeda Korndyke Herd, owned by F. J. Bristol & Sons Co., than in any other herd.

TWEEDE DE KOL LASS.

A. R. O. 34.31 in 7 days. Dam of Spring Farm Pontiac Lass, A. R. O. 44.152 in 7 days and 171.53 pounds butter in 30 days. Greatest dam and daughter in the World.

KORNDYKE QUEEN DE KOL'S PRINCE.

53 A. R. O. daughters, 7 A. R. O. sons. One of the breed's great sires. Owned by McKay Bros., Waterloo, Iowa.

but I like the dark cattle the best. All our big record cows are black or nearly so, and I think the dark cattle stand more cold and do better. I think the cause more from the farmer, as dark bulls on common cows will get mostly black calves and light bulls will mark one-half blood calves better. I used a black bull last year and got some black calves. They are good ones and sell all right, in fact better than the light ones. There are too many pink noses in the light cattle, something that should be condemned at once, as they are out of place in Holstein-Friesian cattle and they come from breeding too light colors. Let us breed them darker and better.

Yours truly,

John L. Smith.

I could multiply the number of similar letters received until every inch of space in this issue of the World would be filled. In my previous sketch on the color fad I stated that few breeders could be found who would admit that their personal preference was in favor of animals largely white in color. This statement appears to be borne out by the replies to my letter. Twenty-five breeders have responded. Of these twenty-two preferred evenly marked animals or darker, while only three favored the light ones.

Following is a summary of the answers to the list of questions:

SUMMARY OF FIRST 25 LETTERS

1 No—22
  Yes—3
2 Equal value—23
  White superior—2
3 Even or darker—22
  Light—3
4 Largest producers dark—12
  Largest producers white—3
  No difference—10
5 No difference—19
  Slight advantage for dark—5
  Slight advantage for light—1
6 Yes—11
  No—9
  Causes—early foundation cow, De Kol 2d, breeeding of grades, etc.
7 More black—12

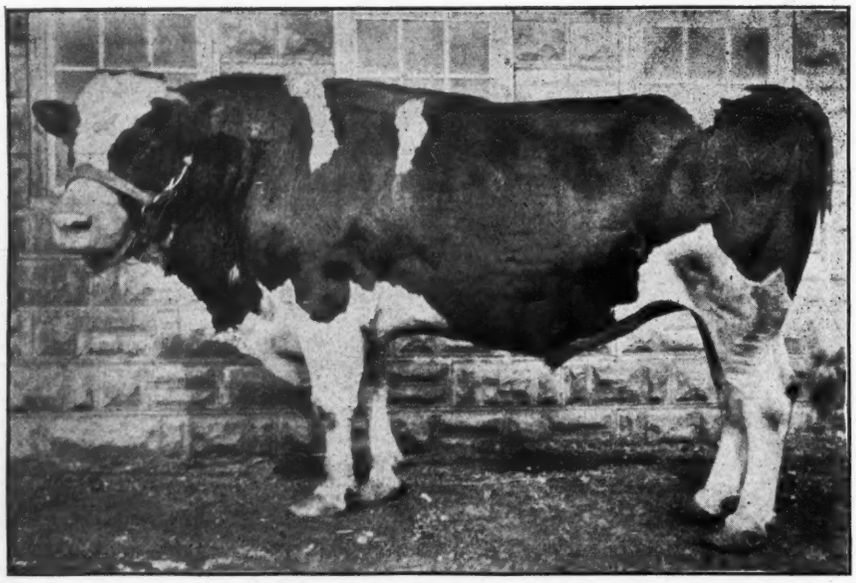

PONTIAC KORNDYKE.

77 A. R. O. daughters, 11 with records of from 30 to 38.03 lbs. He is sire of King of the Pontiacs, who is sire of the 44-lb. cow.

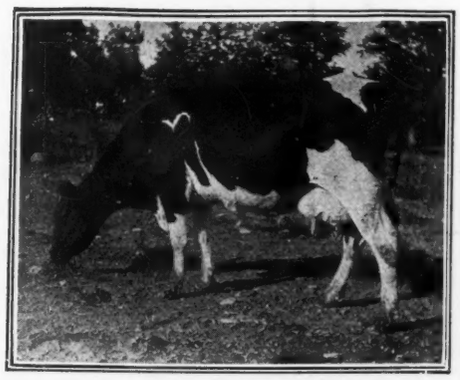

JANNEK ALBINA DE KOL 3D.

100 lbs. milk in one day and 29.71 lbs. butter in seven days as a four-year-old. First prize at the New York State Fair in 1910. Sire, Korndyke Queen De Kol's Prince. Dam, a 22-lb. cow, Jannek Albina De Kol. Owned by Stevens Bros. Co., Liverpool, N. Y.

More white—16
Even—13
8 Yes—17
No—3
White qualifications—2
9 Light decreasing—11
Light increasing—1
No change—10
10 Yes—17
No—6
11 Largely black—13
Largely white—8
Even—10

It has been said that facts are stubborn things. The above data, representing the opinions of America's foremost breeders cannot be gainsaid. To my mind it shows conclusively that the following facts are true:

1. That present discrimination in favor of light animals has no foundation except in fad or fancy;

2. Other things being equal, the matter of color should not affect the market of an animal.

3. In general the real personal preference of the breeders of America is for animals evenly marked or darker.

4. In spite of the present craze for light colored animals and the consequent effort to breed that kind, a majority of the greatest producers are dark.

5. If there is any difference in the relative hardiness, it is in favor of the dark animals.

6. If continued this color craze is bound to work injury to the breed.

7. A large percentage (85%) of the breeders interviewed would use a dark bull at the head of their herds, if he was otherwise just what they wanted.

8. An almost equal percentage believe that dark bulls at the head of the leading herds would soon counteract the white craze.

9. Of the sires in service in the herds of the breeders in question, 61% are evenly colored or darker.

10. Of the greatest sires these breeders have ever owned, 74.2% are evenly marked or darker.

It seems to be a fact that the insistent demand for light colored animals (which one half of the breeders

(Continued on page 446.)

Field Notes

The subject of the next Prescott article of the World Series will be the Netherland Family. It will appear in the next Eastern Edition, June 7th. The number will make splendid advertising for those whose herds are of this line of breeding. Extra copies can be obtained at $2.00 a hundred. Orders for this number should be sent at once to the Eastern Office.

* * *

Note the change of date of the N. Dunn & St. Croix Co. Sale to be held at Glenwood City, Wis., from June 4th to June 11th.

* * *

See the illustration of King Lunde Pontiac Korndyke on page 445. He is owned by E. H. Knapp & Son of Fabius, N. Y. and is considered by them as the best brother of the world's champion cow, Spring Farm Pontiac Lass (44.152). "No other bull sired by the King of the Pontiacs is out of a dam with as good a year record." He appears individually to be a most splendid animal and his pedigree shows him to be a son of a great cow, Lunde Korndyke, with a weekly record of 30.82 and a yearly record of 1,090.91 lbs. butter and 26,192.70. She is a daughter of Korndyke Queen De Kol's Prince. Certainly the bull has the royal breeding and the finest A. R. O. backing and with over 70 animals in calf to him, at three years of age, it is but a matter of time when he will have proven himself one of the breed's greatest sires.

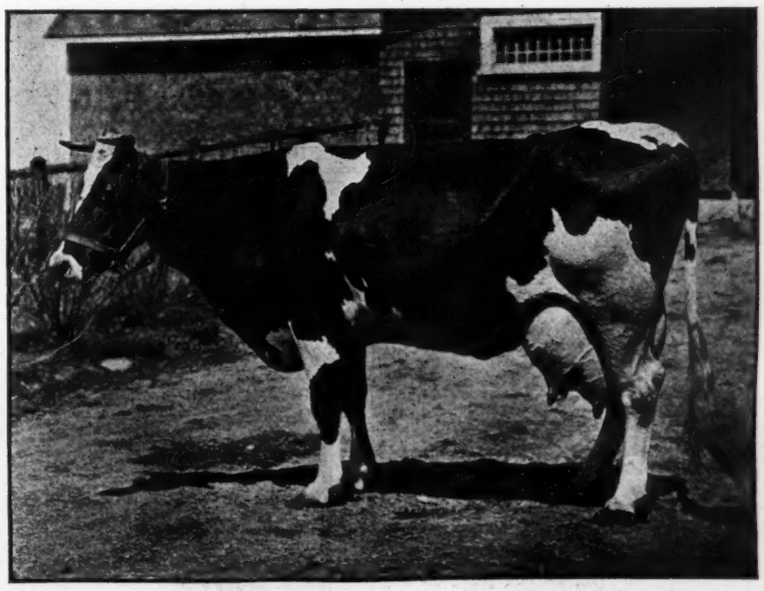

CREAMELLE VALE.

Butter, 7days 28.48; milk, 750.00; butter, 30 days 116.51; milk, 3,017.90; milk 1 day, 108.70; butter 1 year 1,155.85; milk 29,591.40 (World's record). Two A. R. O. daughters with records of 23 pounds at four years and 22.87 pounds at two years. The latter heifer, Dutchland Colantha Vale, has a year's record of 858.75 lbs. butter, 22,600 lbs. milk. She holds every record in her class from one day to a year. A daughter of Paul De Kol Jr. and De Kol Creamelle, the former champion milk producer. Owned by F. F. Field Holstein Co., Brockton, Mass.

HOLSTEIN-FRIESIAN WORLD

WESTERN EDITION

A Bi-weekly Journal for the Holstein-Friesian Breeder, the Dairyman and General Farmer.

Entered as second class mail matter February 12, 1912, at the postoffice at Madison, Wisconsin, under the Act of March 3, 1879.

Pubished in connection with our Eastern, Bi-weekly Edition, entered at the Ithaca (N. Y.) Postoffice as second class mail matter, making the only weekly paper in the world devoted exclusively to the Black and Whites.

Issued on alternate Saturdays from Madison, Wis., and Ithaca, N. Y.

I. S. Brown, B. S. A., Editor Western Edition, Vroman Block, Madison, Wis.

C. G. Brown, B. S., B. S A., Publisher and Editor Eastern Edition, Ithaca, New York.

Assisted by a corps of able contributors.

Subscription price, One Dollar per year in advance.

This entitles the subscriber to receive both Western and Eastern Editions.

Personal checks will be accepted for sums not less than $1.00.

Payments of less than One Dollar may be made in one-cent or two-cent postage stamps.

The date following the address on the wrapper of each paper indicates the time to which subscription is paid.

When a subscriber wishes his subscription discontinued he should notify his nearest office.

Offices of publication, Madison, Wis., and Ithaca, N. Y.

Approved cuts of meritorious Holstein-Friesian animals, when furnished, will be published free of charge.

If Photographs are sent, cuts will be charged for at cost price.

All matter for publication must reach the editor by Tuesday of the week of publication to insure appearance in current issue.

Advertising rates sent on application.

Address your nearest office of publication.

Editorials

NOTICE

The attention of World readers is invited to the series of questions (to be found on another page) in regard to the color fad. This question is undoubtedly one of vital importance and worthy of continued discussion in future issues of the World. Therefore, for the purpose of securing more comprehensive data, the writer will be pleased to hear from any who care to give their views on this subject.

M. S. Prescott.

---o---

Sale Date Changed. S. B. Peck, Sales Manager of the North Dunn & St. Croix Co. Holstein-Friesian Breedrs' Sale, announces the change of the date of the sale from June 4th to June 11th. The sale will be held at Glenwood City, Wis. It is expected that the sale will be held annually. It should be a splendid thing for the breeders of Western Wisconsin and Eastern Minnesota.

Color Fad. We think everyone of our readers will grasp the significance of this issue without reading a line. Some thirty illustrations, all dark in color and including the greatest sires and dams of the breed, certainly tell an impressive story. It means that this issue is a deadly blow aimed at the color fad.

Six of the seven world's champion butter producers are very dark and the seventh one is about evenly marked.

The Holstein-Friesian cow is the scrub farmers' cow because she has the rugged qualities which make her profitable on rough feed and ordinary care. Breeders should cater to the untutored farmer, developing the constitution and business qualities of the cow, for such qualities can be appreciated and appeal to the farmer, whose daily bread depends upon the amount of milk his cows give and not upon their color. Just so much as fadism and refinement become ideals in the minds of breeders, just so much are they checking the development of the desirable and necessary qualities of constitution and production and just so much are they pulling away from the type of cow demanded by the average farmer, whose preference for the Holstein-Friesian has given her the merited name of the most popular dairy cow.

Let us ont stand in the way of our own advancement. Every breeder should read Mr. Prescott's article in this issue, which gives the opinion of many of the leading Holstein-Friesian men upon the color question and is most convincing. Now is the time to leave off following this will-o-the-wisp, the color fad. It leads to danger.

---o---

Watertown Sale In this issue is a full report of the Wisconsin Breeders' Fourth Annual Sale, held at Watertown, May 20-21 as advertized. Though there was no "Knospe Herd" of forty animals to be dispersed at an average of $679 per head as at the sale of a year ago, the sale of this year was, nevertheless, a very credible one. The stock were in fine sale condition and some very satisfactory prices were obtained. The reputation of the Watertown sale is such that a large gathering of good buyers was present from all parts of the country, despite the continuous rain during both days of the sale.

Two animals were sold from the herd of S. B. Jones & Son at the top price of $1,000. One, Wild Rose Jones 2d's Piebe 2d, went to Frank L. Hilker, Watertown, Wis. She is a daughter of Homestead Jr. De Kol and out of the 30-lb. cow, Wild Rose Jones 2d's Piebe and has, herself, a 21-lb. record at three and one-half years. She is but four years old now and a more splendid individual would be hard to locate. The other thousand-dollar cow went to Hayden Canniff, Rolling Prairie, Wis. She is Wild Rose Piebe Homestead, also a splendid individual, nearly nine years old, with a 26.59-lb. record and full sister to Wild Rose Jones 2d's Piebe 2d. Mr. Canniff also obtained the 21-lb. cow, Sadie Frisby Homestead for $850. She is a daughter of Homestead Jr. De Kol and from a nearly

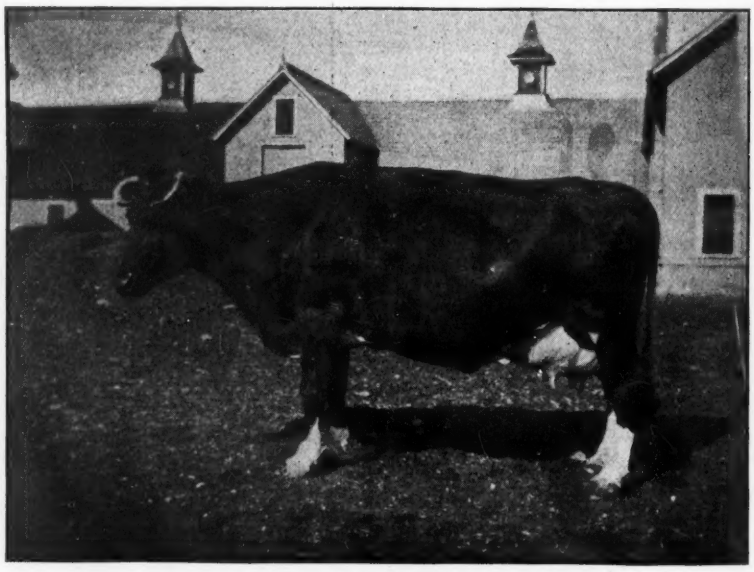

BLANCHE LYONS.

The only cow having two 33-lb. daughters. In addition her son, Konig Blanche Lyons, has two 34-lb. daughters. She has a record greater than any other cow of the breed, judging from the accomplishments of her descendents.

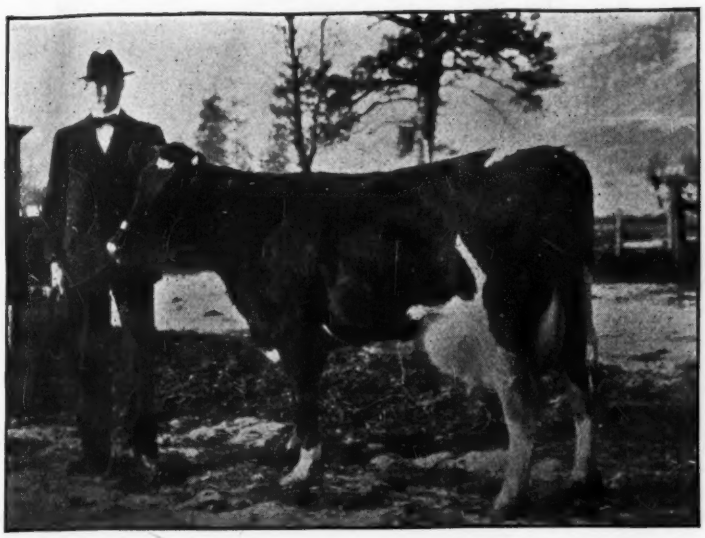

HAZELWOOD AAGGIE DE KOL.

Record at three years. Butter, 34.91 lbs. Milk, 624.80 lbs. (World's record when made.) Owner, Hazelwood Farms Co., Ferry and Spokane, Wash.

20-lb. cow. Bro. Steward, University Notre Dame, Ind., purchased two twin, three-year-old heifers, sired by Homestead Jr. De Kol and out of Jessie Gem Inka (26.26) for $630 a piece. Fred Albrecht, Watertown, Wis. purchased three splendid, yearling heifers from 17 to 26-lb. dams and sired by Canary Paul Fobes Homestead, at the same figure, $630 each. Edw. Freese, Cornell, Wis. purchased 15 head for $2,590; C. H. Brugger, Fond du Lac, Wis., 11 head for $1,595; Dr. Favill of Chicago, 3 head for $970; Harvest Farms, Mayville, Wis., 3 head for $1,495; W. H. Latta, Clinton, Wis., 5 head for $1,400; and Chas. E. Wenrick, South Bend, Ind. purchased 4 head for $2,070. Mr. Wenrick's purchases include the 21-lb. cow, Blanche Frisby 2d at $950. She is by Homestead Jr. De Kol from a 24-lb. dam. Many other good purchases were made.

---o---

NEW ADVERTISEMENTS

For sale, two granddaughters of De Kol Burke, bred to a son of Duchess Ormsby Butter King. Write for pedigree and price to C. H. Bates, Morris Plains, N. J.

Marble Valley Stock Farm offers a great-bred young bull, from a 37.68-lb. sire and out of a 22-lb. two-year-old. He is strongly Pontiac bred. Price given in ad. Write J. H. Mead & Son, West Rutland, Vt.

For $150, $200, or $500 you can get a finely bred bull to use in your herd. One is ready for service. Don't fail to examine breeding. Write for pedigrees, etc. C. P. Barker of Barker Dairy Farm, Chippewa Falls is ready to send them to you.

A bull calf out of a 24.57-lb. four-year-old daughter of the $10,000 Milk and Butter King and by a 34.36-lb. sire. There is breeding! Calf is well-grown and nicely marked. See ad. for price. Write Hugh Benedict, East Syracuse, N Y.

Why not get a bull whose eight nearest dams average over 27 lbs. and whose dam is a heavy producer with a one-day milk record of 92.9 lbs.? For pedigree and price, write R. E. Chapin & Son, Bonalevo Farms, Batavia, N. Y.

Your choice of two sons of Pietertje Hengerveld Segis Ormsby, a 30-lb. sire and shipped to any express office east of the Rockies for $100. One is from an 18 and the other from a 20-lb. dam. Looks like mighty good breeding for the price. For full pedigree, description and photo, write John J. Walrath, East Springfield, N. Y.

Spring Farm King Pontiac 6th, whose dam, sire's dam and seven-eighths sister average 38.66 for 7 days and 153.47 for 30 days is offered for service at $200. He has the finest breeding in the world. See the ad. for further strong points about his breeding and correspond with Henry Stevens & Son, Brookside Stock Farm, Lacona, N. Y.

Second Annual Consignment Sale of the West Michigan H.-F. Breeders' Asociation, Tuesday, June 17, 1913, at the West Michigan State Fair Grounds, Grand Rapids, Michigan. A son of Hengerveld De Kol. a son of Pontiac Korndyke and granddaughters of these great sires. See ad. for further information. Send for catalog.

Jenningshurst Stock Farm is offering a splendid young bull. He is a grandson of Pontiac Korndyke and out of a 24-lb. dam, who has three 30-lb. sisters. He is evenly marked

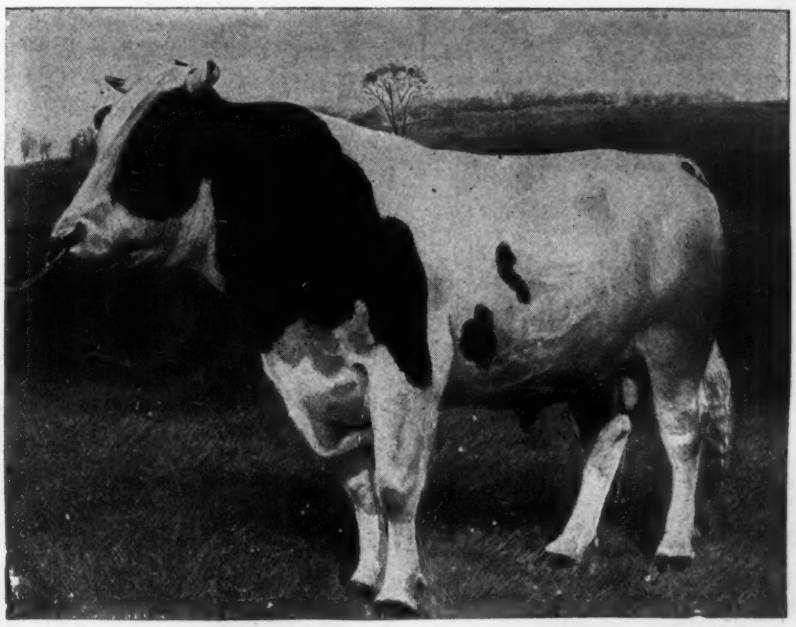

KING LUNDE PONTIAC KORNDYKE.

At the head of the Greenwood Herd, owned by E. H. Knapp & Son, Fabius, N. Y. The best young sire on earth in breeding and individual merit. Weight 1900 lbs. at 3 years, 1 month. 35 daughters and 38 cows in calf to him. Sire — "King of the Pontiacs" the greatest living sire. Dam—Lunde Korndyke. Champion long distance cow of 1910 and 1911. Both direct descendents through best son and best daughter of Belle Korndyke, the foundation cow of the most popular family of the breed.

DOROTHEA WALKER PIETERTJE 90647.

Milk 7 days, 527.7 lbs.; butter, 27.725 lbs.; milk 30 days, 2,436.8 lbs.; butter, 114.293 lbs. One of the best daughters of Admiral Walker Pietertje. Owned by Tanner & Took, Hamilton, New York.

and exceptionally well grown. Write W. W. Jennings, Towanda, Pa.

The senior herd bull at Maplehurst Farms is King Pontiac Canary, brother to the new world's champion, Spring Farm Pontiac Lass. Write your wants to Lamb & Langworthy, East Hamilton, N. Y.

Stevens Bros. will offer two sons of King of the Pontiacs in the June Sale instead of one. Take particular notice of the four-year-old one, which has not been advertised before. The breeding is unexcelled. Think of it, a son of King and out of a nearly 19-lb. senior two-year-old daughter of Hengerveld De Kol and a robust animal, ready for use. Examine the breeding of the other son. 40 cows in the sale bred to Brookside's great sires. Can you miss it?

A CONTINUATION OF THE COLOR FAD PROBLEM.

(Continued from page 443.)

interviewed believe to be decreasing at the present time) come chiefly from new beginners, who seem possessed with the idea that the lighter an animal is, the greater is its market value.

Does it not seem absurd in view of the foregoing facts that breeders will strive to cater to a demand which is founded upon ignorance of the true conditions? Is it not time to call a halt?

How does a man feel when he gets into a hole?—He is likely to be disgusted with the whole affair.

Each week we present you with a finely illustrated article of one of the World's record or other great animals of the breed. Can you afford to miss them?

REPORT OF THE WISCONSIN BREEDERS' FOURTH ANNUAL SALE AT WATERTOWN, WIS. MAY 20-21, 1913.

Animal Purchaser Price.

CONSIGNED BY S. B. JONES & SON, WATERTOWN, WIS.

Wild Rose Piebe Homestead, 9 yr., Hayden Canniff, Rolling Prairie, Wis. $1,000
Sadie Frisby Homestead, 7 yr., Hayden Canniff, Rolling Prairie, Wis. 850
Wild Rose Jones 2d's Piebe 2d, 4 yr., Frank L. Hilker, Watertown, Wis. 1,000
Blanche Frisby 2d, 4 yr., Chas. E. Wenrick, South Bend, Ind.... 950
Jessie Fobes 5th's Helena Burke 3d, 7 yr., C. Wenrick, Ind..... 500
Lady Longfield 4th's Ormsby 2d, 6 yr., W. H. Latta, Clinton, Wis.... 430
Gem Jessie Inka Homestead, twin, 3 yr., Bro. Steward, Univ. Notre Dame, Ind. 630
Jessie Gem Inka Homestead, twin, 3 yr. Bro. Steward, Univ. Notre Dame, Ind. 630
Wild Rose Fobes Homestead, 1 yr., F. Albrecht, Watertown, Wis. .. 630
Canary Fobes Rose Homestead, 1 yr., Harvest Farms, Mayville, Wis. 475
Jessie Fobes Homestead Canary, 1 yr. F. Albrecht, Watertown, Wis. 630
Wild Rose Homestead Canary, 1 yr., A. Luedke, Hustisford, Wis.. 400
Lady Longfield Ormsby Fobes, 1 yr., F. Albrecht, Watertown, Wis. 630
Lady Langfield Girl Homestead, 1 yr. Harvest Farms, Mayville, Wis..500
Male calf, S. C. Krause, Sugarville, Wis. 315
Male calf, Wallace P. Loey, Milton, Wis. 140
Male calf, W. H. Latta, Clinton, Wis. 140
Canary Piebe Homestead, 2 yr., B. F. Berg, Lake Mills, Wis..... 500
Jessie Fobes 7th, 11 yr., Chas. E. Wenrick, South Bend, Ind.... 220
Jessie Fobes Segis, 3 yr., Harvest Farms, Mayville, Wis..... 520
Oak De Kol 2d's Fobes Canary, 4 yr., Chas. E. Wenrick, S. Bend. Ind. 400

21 head brought $11,490
Average 547

CONSIGNED BY S. H. BIRD, SOUTH BYRON, WIS.

Mercedes Fobes De Kol 2d, 1 yr., G.

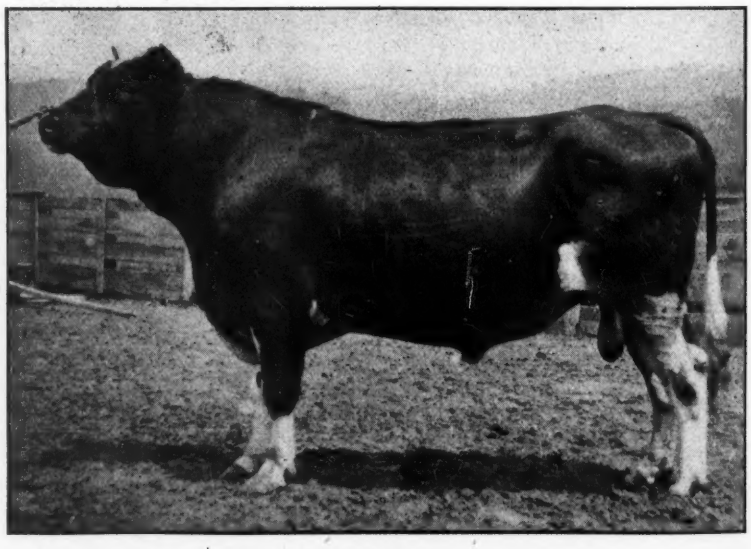

ADMIRAL WALKER GELSCHE.

41 A. R. O. daughters, including four with records of 26 and 27 lbs. at three and four years. Three A. R. O. sons. He is a son of Admiral Walker Pietertje (owned by R. E. Chapin & Son, Batavia, N. Y.) and Cleopatra Gelsche (29.12 lbs.), who was by a son of Lillian Walker. Owned by G. F. Gregory, Dummerston, Vt.

MARY WALKER PIETERTJE.

Butter 7 days 31.81; butter 30 days 130.38; butter at two years 20401 (World's record when made.) Dam of Marion Walker Pietertje 31.63, Buttercup Walker Pietertje 21.38 at 3½ years. The only 31-lb. cow having a 31-lb. daughter and a 31-lb. dam. A daughter of Admiral Walker Pietertje. Owned by A. A. Hartshorn, Hamilton, N. Y.

F. Kaschibe, Ripan, Wis..... $165
Pauline Fobes De Kol Homestead, 1 yr., A. Tulledge, Oakfield, Wis. 170
Jessie Mandane De Kol King 2d, 5 yr., Edw. Freese, Cornell, Wis. 325
Queen Johanna, 8 yr., C. B. McCanna, Burlington, Wis. 230
Rijaneta De Kol Pontiac, 1 yr., F. W. Fischer, Thorp, Wis. 200
Zoldusky Korndyke Girl De Kol, 4 yr., Fred Schumacher, Ft. Atkinson, Wis. 225
Princess Korndyke Zoldusky De Kol, 4 yr., E. J. Goetsch, Watertown, Wis. 205
Bluebird Prince Ormsby, 1 yr., A. G. Koch, Richfield, Wis. 95

8 head brought $1,615
Average 202

CONSIGNED BY A. E. TULLEDGE, OAKFIELD, WIS.

Cassie Doughlass Korndyke, 5 yr., L. C. Birkenstock, Fall River, Wis.$180
Dora Mercedes Korndyke, 5 yr., H. E. Reddelein, Oconomowoc, Wis... 200
Cassie Doughlass De Kol Korndyke, 5 yr., E. Freese, Cornell, Wis. 200

CONSIGNED BY JOHN HETTS, FT. ATKINSON, WIS.

Male calf, Fred Voelker, Iron Ridge, Wis. $100
Heifer calf, Fred Voelker, Iron Ridge, Wis. 165
Heifer calf, C. B. McCanna, Burlington, Wis. 125
Mechthilde Beauty De Kol 2d, 4 yr., Alvin Noyes, Jefferson, Wis... 215
Milky Mercedes De Kol 5th, 3 yr., F. Bilke, Beaver Dam, Wis. 175
Pontiac Paragon, 4 yr., Alfred Carlsted, Benson, Minn. 200
Aaggie Cornucopia Beauty De Kol, 6 yr., E. Freese, Cornell, Wis... 225
Heifer calf, Fred Schumacher, Ft. Atkinson, Wis. 145
Heifer calf, Edw, Freese, Cornell, Wis. 120
Nellie Pride Elgin, 6 yr., Albert Gauerke, Oconomowoc, Wis. 250
Lady Mercedes Cornucopia, 2 yr., B. L. Morris, Oconomowoc, Wis... 130

11 head brought $1,850
Average 186

CONSIGNED BY MAX A. WITTE, WATERTOWN, WIS.

Fobes Homestead Gewina De Kol, 2 yr., Waupaca Co. Asylum, Weywauwega, Wis. $195
Oak Piebe De Kol, 1 yr., A. L. Klug, Reeseville, Wis. 60
Vanish Maid 4th, 13 yr., Emil W. Trachty, Watertown, Wis. ... 70
Vanish Maid Johanna De Kol, 1 yr., W. Krause, Thorp, Wis..... 125
Kate Aaggie 2d, 13 yr., Herman Schoechert, Watertown, Wis... 125
Jess Pauline of Rush Court, 1 yr., Edw. Freese, Cornell, Wis.... 160
Daisy of Rush Court, 1 yr., E. Freese, Cornell, Wis. 160
Belle Barbetta of Rush Court, 5 mo., Carl Foll, Deerfield, Wis. 120
Johanna of Rush Court, 1 yr., E. W. Fischer, Thorp, Wis. 145
Heifer calf, Edw. Freese, Cornell, Wis. 160
Ruth Aaggie of Rush Court, 1 yr., C. E. Fisher, Seattle, Wash..... 200
Heifer calf, C. H. Brugger, Fond du Lac, Wis. 135
Heifer calf, C. H. Brugger, Fond du Lac, Wis. 135
Heifer calf, C. H. Brugger, Fond du Lac, Wis. 105
Heifer calf, C. H. Brugger, Fond du Lac, Wis. 105
Jessie Jew Colanthus, 1 yr., W. F. Kaschiebe, Ripon, Wis. 150
Piebe Orleans Colanthus, 7 yr., Owen E. Mullen, Watertown, Wis.. 205
Freddie Korndyke Segis, 2 mo., Alfred Carlsted, Benson, Minn.. 40
Maud De Kol Ormsby 2d, 5 yr., Geo. Eichmann, Watertown, Wis... 150
Maple Lane Aaggie, 1 yr., W. Krause, Thorp, Wis. 175
Heifer calf, F. E. Schwanz, Watertown, Wis. 115

AAGGIE GRACE BERYL WAYNE.

Butter 32.12. One 21-lb. junior two-year-old daughter. A descendent of the Aaggie Family. Owned by John Arfmann, Middletown, N. Y.

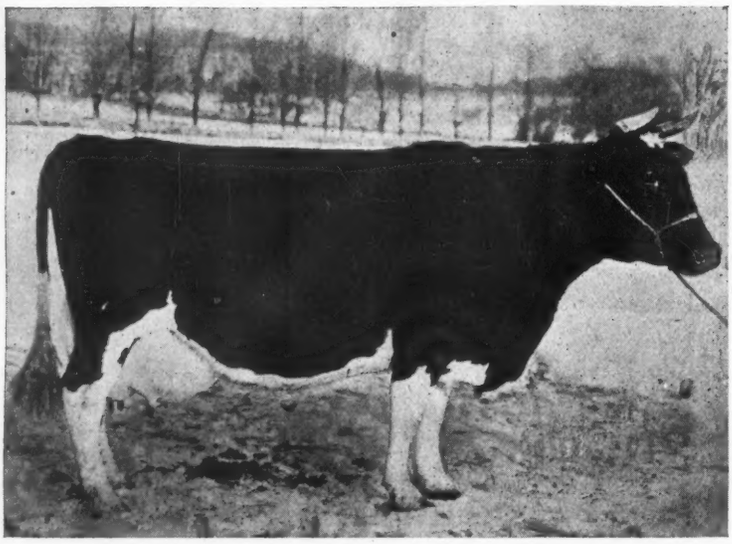

TULIP PIETERTJE INKA DE KOL.

A daughter of De Kol 2d's Paul De Kol Prince. Butter, 28.50 lbs.; Milk 599 lbs. She has a 22 and a 25-pound daughter. Sold April 20th from the herd of W. C. Hunt, Fayetteville, N. Y.

Male calf, Chas, Lathers, Beloit, Wis. 115
Heifer calf, 1 yr., Edw. Freese, Cornell, Wis. 130
Daisy Geraldine De Kol, 2 yr., C. B. Rutherford, Lake Mills, Wis... 205
Heifer calf, Edw. Freese, Cornell, Wis. 130
Heifer calf, W. Krause, Thorp, Wis. 130
Johanna Ormsby De Kol, 3 mo., W. Fischer, Thorp, Wis. 100
Smithdale Jane De Kol, 1 yr., F. G. Lehman, Watertown, Wis. 175
Heifer calf, W. Krause, Thorp, Wis. 190
Heifer calf, D. W. Darcy. 175
Heifer calf, C. H. Brugger, Fond du Lac, Wis. 135
Heifer calf, C. H. Brugger, Fond du Lac, Wis. 135
Male calf, Milan Demerit, Lake Mills, Wis. 25
Heifer calf, C. H. Brugger, Fond du Lac, Wis. 135

38 head brought $5,130
Average 135

CONSIGNED BY HORATIO RYDER & SON, HUSTIFORD, WIS.

Heifer calf, O. A. Lukken, Mt. Horeb, Wis. $235
Heifer calf, W. R. Krause, Thorp, Wis. 155
Netherland Johanna Fobes, 2 yr., W. Jones, Juneau, Wis. 255
Lady Rachel De Kol 2d, 4 yr., Owen C. Mullen, Watertown, Wis.... 290
Heifer calf, W. F. Karchiebe, Ripon, Wis. 145

5 head brought $1,080
Average 216

CONSIGNED BY W. S. DIXON, BRANDON, WIS.

Allie May Nelson, 7 yr., Dr., H. B. Favill, Chicago, Ill. $500
Male calf, Milan W. Demerit, Lake Mills, Wis. 45
Nealie De Kol Artis 4th, 2 yr., Dr., H. B. Favill, Chicago, Ill..... 235
Bertha Hengerveld Jewel, 2 yr., Dr. H. B. Favill, Chicago, Ill..... 235

4 head brought $1,015
Average 254

CONSIGNED BY JOHN WITTE, WATERTOWN, WIS.

Lucy Colanthus, 5 yr., C. B. McCanna, Burlington, Wis. $185
Lady Ruiter 3d De Kol, 8 yr., J. O. Vandenvort, Tomah, Wash. .. 120
Heifer calf, E. E. Canniff, Juneau, Wis. 105
Heifer calf, Ed. M. Schuitger, Johnson Creek, Wis. 100
Daisy Alcartra Beauty, 2 yr., Frank Bilke, Beaver Dam, Wis. 185

5 head brought $695
Average 139

CONSIGNED BY BEN BERG, LAKE MILLS, WIS.

Oak Side Elemore, 4 yr., M. O. Munson, Woodford, Wis. $190
Johanna Mercedes Friend, 7 yr., M. Lennartz, Cedarburg, Wis. ... 240
Male calf, Alfred Carlsted, Benson, Minn. 100

CONSIGNED BY HARVEST FARMS CO., MAYVILLE, WIS.

Harvest Fobes Longfield Mercedes, A. Carlsted, Benson, Minn. $235
Magic Carmen Mercedes, 1 yr., E. A. Young Phillips, Wis. 215
Green Valley Duchess De Kol, 2 yr., C. H. Brugger, Fond du Lac, Wis. 205
Johanna Parthenea De Kol, 8 yr., I. R. Gittelmann, S. Germantown, Wis. 235
Mechthilde Maid Johanna 2d, 7 yr., W. H. Latta, Clinton, Wis.... 200
Marion Jennie Jewel, 2 yr., C. A. Young, Phillips, Wis. 230

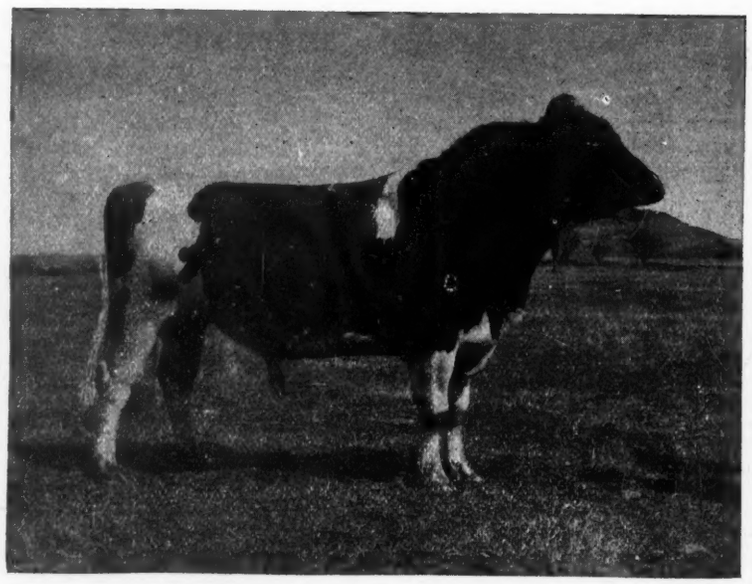

AAGGIE CORNUCOPIA JOHANNA LAD 32554.

Dam, Aaggie Cornucopia Pauline. Sire, Johanna Aaggie Sarcastic Lad. He is sire of 85 A. R. O. daughters and a number of wonderful sons, including: Aaggie Cornucopia Johanna Lad Jr., Sir Beets Cornucopia Netherland, Sir Netherland Cornucopia and the Milk and Butter King. He was for some years the property of A. W. Brown & Son of West Winfield, N. Y., later being sold to the present owner, Fields Company, Brockton, Mass.

De Kol Lytle De Kol Barrington, 7 yr., E. Freese, Cornell, Wis... 175
Gertie Cornucopia, 4 yr., John Kenney, Oconomowoc, Wis. 230
Pauline Duchess Clothilde, 10 yr., F. Voelker, Iron Ridge, Wis. 265
Harvest Fobes, Longfield Mercedes, A Voelker, Iron Ridge, Wis. 265
Cornelia Cornucopia Calamity, 7 yr., Harvest Sethje Beets De Kol, Chas. Siedschlag, Ripon, Wis..... 50
Harvest Cornucopia Beets, 2 yr., R. E. Haeger, Algonquin, Ill. 290

12 head brought $2,660
Average 222

CONSIGNED BY RIVERSIDE STOCK FARMS, ALGONQUIN, ILL.

Buckeye Bess 4th, 4 yr., Fred Schumacher, Ft. Atkinson, Wis. $240
Heifer calf, Gordan Pethick, Palmyra, Wis. 240
Edith Woodcrest Prescott, 1 yr., W. H. Jones, Juneau, Wis. 185
Edith Woodcrest Hengerveld, 2 yr., W. H. Latta, Clinton, Wis. ... 300
Aaggie Hengerveld Segis, 3 yr., Edw. Freese, Cornell, Wis. 280
Edith Woodcrest Beets Hengerveld, 4 yr., John Kenney, Oconomowoc, 270
Lady Oak Beets, 2 yr., Randall & Luedke, Watertown, Wis. 190
Heifer calf, E. T. Carroll, Genesee Depot, Wis. 80
Queen Oak Beets, 5 mo., E. T. Carroll, Genesee Depot, Wis..... 140
Beulah Headlight 2d, 1 yr., F. W. Fischer, Thorp, Wis. 140
Philpail Pontiac Jessie, 1 yr., C. H. Brugger, Fond du Lac, Wis. .. 180
Artis Sindt Prilly, Carl Foll, Deerfield, Wis. 150
Jewel Johanna Magnet, 1 yr., Carl Foll, Deerfield, Wis. 145

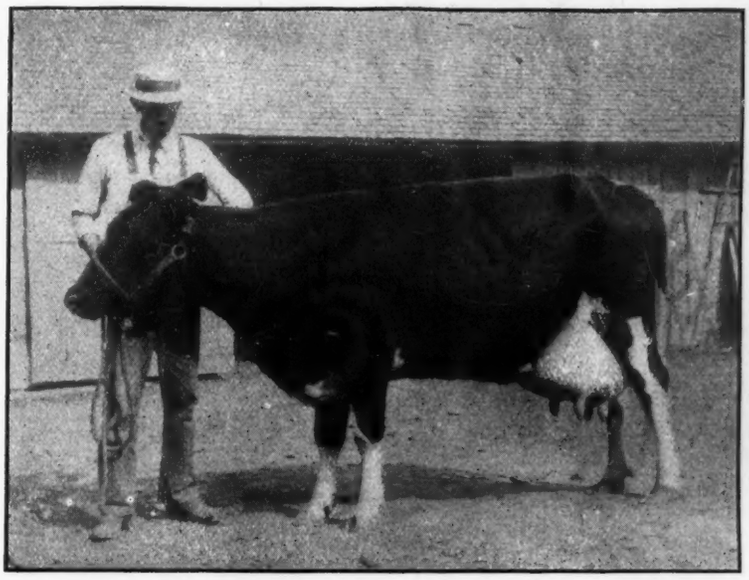

EDNA MARIE JEWELL 105118.
First Prize Winner at the Washington State Fair. Owned by J. P. and E. B. Marks, North Yakima, Wash.

Coral Pietertje Segis, 2 yr., Houslet & McNutt, Oxford, Wis. 210
Kitty Clay Victor, Geo. H. Brugger, Fond du Lac, Wis. 125
Segis Rose Hengerveld, 1 yr., Geo. H. Brugger, Fond du Lac, Wis. 200
Lady Oak Hengerveld, 4 yr., I. A. Gittelman, Germantown, Wis.. 260
Edith Woodcrest Burke, 2 yr., O. A. Lukken, Mt. Horeb, Wis. 350
Susan Pontiac Korndyke, 2 yr., Geo. H. Brugger, Fond du Lac, Wis. 260
Queen Hengerveld Segis, 1 yr., E. J. Goetsch, Watertown, Wis. 230
Molly Beets Segis 2d, 2 yr., Fred H. Brugger, Fond du Lac, Wis... 205
Gilberta De Kol Tritomia, 6 yr., L. C. Birkenstock, Fall River, Wis.. 230
Catrina Beets Hengerveld, 1 yr., J. Foster, Jr., Fall River, Wis. .. 170
Mabel Netherland Beets, 1 yr., Jas. W. Baird, Waukesha, Wis..... 205
Jessie Parthenea Beets, 1 yr., Edw. Freese, Cornell, Wis. 135
Lenabelle Posch De Kol 2d, 6 yr., F. Schumacher, Ft. Atkinson. 170
Lady Mayo 2d, 6 yr., Otto Schinke. Jefferson, Wis. 510
March Denver, 10 yr., L. C. Birkenstock, Fall River, Wis. 205
Dinah Ormsby, 1 yr., Fred H. Brugger, Fond du Lac, Wis. 140
Jolie Cybele Johanna, 4 yr., Fred Voelker, Iron Ridge, Wis. 230
Abbey Waldorf, 9 yr., Henry C. Seefeldt, Watertown, Wis. 190

31 head brought $6,565
Average 211

CONSIGNED BY CHAS. SHIMMING, JEFFERSON, WIS.

King Hengerveld of Shady Nook, 4 yr. John Bergin, Watertown, Wis.$210
Bessie Abbekerk 2d, 5 yr., S. C. Birkenstock, Fall River, Wis. 225
Artis De Kol Clothilde 2d, 1 yr., W. F. Kaschiebe, Ripon, Wis..... 110
Highland De Kol Clothilde De Kol, 8 yr., John Kenney, Oconomowoc, Wis. 135
Katinka Zerna Pauline De Kol, 6 yr., H. E. Reddelein, Oconomowoc, 210
Rockridge De Kol Pontiac, 1 yr., E. Freese, Cornell, Wis. 130
Aaggie Griffith, 6 yr., Edw. Freese, Cornell, Wis. 105
Allie Milk Man, 4 yr., Edw. Freese, Cornell, Wis. 155
Millie Pfau De Kol 2d, 4 yr., H. E. Reddelein, Oconomowoc, Wis. ... 100

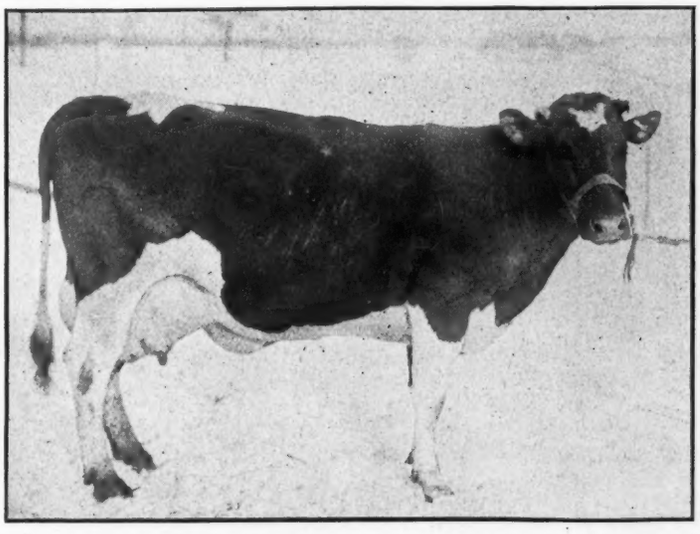

EMPRESS PONTIAC HENGERVELD.

Record at 3 years. Butter, 28.17 lbs. Milk, 543.50 lbs. She is a daughter of King Segis Pontiac and Empress Pietertje Hengerveld (27.13). Owner, Clark & Moore, Adams, N. Y.

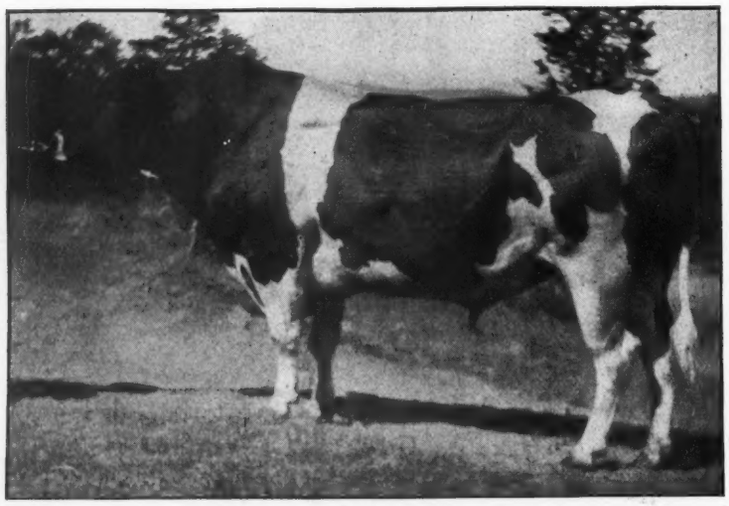

PIETJE 22D'S WOODCREST LAD.

28 A. R. O. daughters, including the world's champion junior four-year-old, Fairmont Zerma Segis Pietje (35.61 lbs.) five A. R. O. sons. A son of Pietje 22d. Owned by Woodcrest Farm, Rifton, N. Y.

Katinka Mercedes, 6 yr., Bert. Morris, Oconomowoc, Wis. 165

10 head brought $1,545
Average 154

CONSIGNED BY J. E. PIPER, WATERTOWN, WIS.

Sir Livingstone Homestead De Kol, 1 yr., Lewis Lewellin, Marshall, Wis. 75

A total of 158 head brought $34,830
Average 220

Breeders' Bulletin Board

WORD FROM WASHINGTON

Battle Ground, Washington.
May 15, 1913.

Editor, H.-F. World:

I enclose two dollars for subscription to the World. I always enjoy reading the World and find it instructive as well as entertaining in Holstein-Friesian matters. The interest in our cattle on the Pacific coast is becoming more pronounced as time goes on. The demand for the stock is great, the supply limited. We recently sold from this farm, 14 head of very finely bred young cows, all in calf to our Prince Prilly Gelsche. We believe that this great sire is the finest bred Prilly bull in the world, so that this newly established herd of Dr. Stickney's, on Souvies Island, Ore., will make itself known. This farm consists of 200 acres on the Columbia River and is located on what is known as Sauvies Island and is owned by Messrs. Stickney & Barnard, both prominent professional men of high standing in Portland, Oregon. Their farm is known as a sporting ranch and upon the lakes of their place are to be found thousands of ducks and geese the year around. The lakes are also full of black bass and trout, making this indeed a gentlemen's paradise for a pass time resort.

Among the animals sold in this consignment, were several sired by some of the prominent eastern sires. With best wishes to the Holstein-Friesian World.

Yours truly,
Drs. Stickney & Barnard.
Geo. A. Gue,
Manager.

A FINE BEGINNING

Editor H.-F. World:

Enclosed find photo and check to pay for making cut of Lady Mercedes Aaggie Bessie No. 160567, who at the age of four years, five months and one day, made an A. R. O. record of 22.948 lbs. of butter from 615.3 lbs. milk in seven days. Owned by L. E. Jones and Son of Sheds, N. Y. This was Mr. Jones' first attempt in making A. R. O. records and he is pleased with his success. Mr. Jones just purchased a herd bull of Mr. E. H. Dollar. He is sired by Pontiac Korndyke out of a 23-lb two-year-old dam. He is an exceptionally fine individual.

I have secured Mr. L. B. Morrissey of Walden, N. Y., as a new subscriber to your paper. Herewith enclosed find remittance to pay for same. I will keep on the lookout for Holstein-Friesian breeders who do not take your paper and will try and get all of them. I am for you.

Yours respectfully,
M. L. Quick,
Ithaca, N. Y. Supt. of Tests.

BUFFALO DUCHESS SKYLARK NO. 124514

On December 5th she finished a semi-official year record which as a junior two-year-old has been unequalled by any heifer of any breed West of the Mississippi. Starting at two years one month and three days this heifer made 17.498 lbs. butter from 380.2 lbs. milk in official 7-day test. In her year work she made 731.095 lbs. butter from 18,966.5 lbs. mlik. This gives her an averaegd daily production of a little over two pounds of butter per day for the year and an average of 52 lbs. of milk per day. As in example of persistency this heifer has been very remarkable. In no day during her year would she produce over 65 pounds of milk and with one exception at a period when she was a little off feed was her production a little below 48 lbs. of milk per day. On her 356th day she milked 51 lbs.

This heifer, although small as compared to a great many Holsteins of her age shows remarkable capacity and exceptional ability to consume feed and manufacture it into milk and butter fat. She is a cow who

LADY MERCEDES AAGGIE BESSIE 160567.

Butter at 4 years, 5 months, 1 day, 22.948 lbs. Milk 615.3 lbs. Daughter of Mercedes Jewel Ononis 37812 and Queen Aaggie Bessie 3d 75137. Owned by L. E. Jones & Son, Sehds, N. Y. (See Bulletin Board article.)

individually has a show type of confirmation, constitution and mammary.

This heifer comes from a line of large producers both on her dam and sire's side. Her dam last year as a four-year-old made 640 lbs. butter; a sister on the dam's side to Buffalo Duchess Skylark is now on year test as a junior two and bids to duplicate the work of this remarkable heifer. On her sire's side are Buffalo Panzie Skylark 21.86 lbs. butter as a junior two, Buffalo Sen-Sen Skylark 22.12 lbs. butter as junior three and others of nearly as good standing.

In the Marsh contest conducted within the State among all breeders Buffalo Duchess Skylark took second place in the contest when given her age credit. This placed her work second only to Pauline Queen Johanna, a cow from the same herd who made over 1,000 lbs. of butter in her year.

This heifer was bred and raised and is at present owned by the Chicago Stock Farm, Buffalo Center, Ia.

R. B. YOUNG.

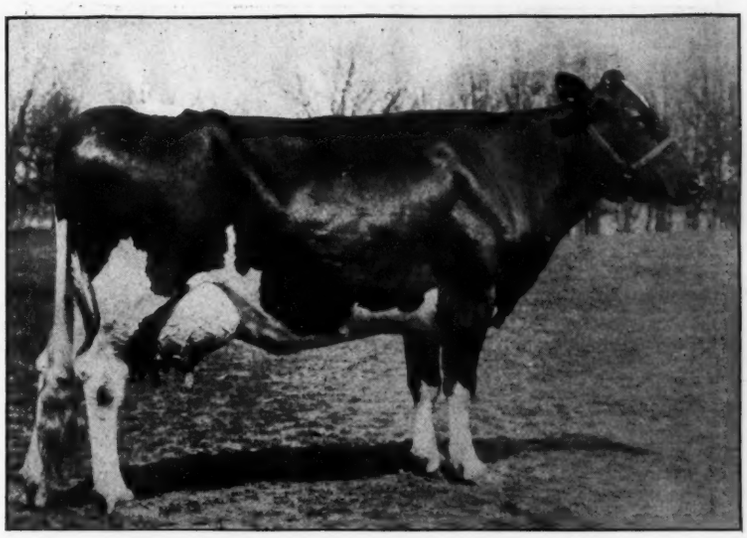

PIETERTJE MAID ORMSBY.

Butter, 7 days 35.56 lbs.; butter 30 days 145.60 lbs.; butter 365 days 742.31 lbs. (Former world's 30-day record). At three years 26.17 lbs. One 25-lb. three-year-old daughter. A daughter of Sir Ormsby Hengerveld De Kol. She is owned by John B. Irwin, Woodlake Stock Farm, Minneapolis, Minn.

NOTES FROM M. S. NYE, PREBLE, N. Y.

Preble, N. Y., April 28, 1913.

Mr. M. S. Prescott,
Lacona, N. Y.

Dear Sir:—Aaggie Cornucopia Johanna Lad Jr. won first prize at N. Y. state fair in 1906-07-08-09-10; grand champion in 1907-09; he headed the first prize herd 4 years at N. Y. state fair; his get won first prize for 4 years in the same place; one of his daughters has been grand champion three years in succession; he won first prize, champion, and grand champion at Brockton in 1909-10 also headed the first prize herd, his get won first prize in 1909-10 at the same place. He won first prize at Ogdensburg in 1910 and headed the first prize herd and his get won first prize, he won many other prizes at County fairs, he has never been beat-in in his class. He has 33 A| R. O. daughters including:

Lutscke Drosky Cornucopia 121 lbs. of milk in one day, 28.38 lbs. of butter in 7 days.

De Kol Paul Cornucopia at 1 yr. 11 mo., 72 lbs. milk in one day, 22.84 lbs. butter in 7 days; at 2 yrs., 102.8 lbs. of milk in one day, 24.20 lbs. butter in 7 days; at 3 yrs., 118.3 lbs. milk in one day, 3100.3 milk in thirty days, 26.87 butter in 7 days, 108.-15 in 30 days.

Dot Vale Cornucopia at 4 years, 90 lbs. milk in one day, 25.26 butter in 7 days.

Inka De Kol Vale 3d 25.74 lbs. butter in 7 days at 4 years.

De Kol Pauline Cornucopia at 5 years, 24.30 butter in 7 days 95.62 butter in 30 days, 86.2 milk in one day.

Beauty Artis Cornucopia, 5 yrs., 84 lbs. milk in one day, 22.57 lbs. butter in 7 days.

Cornucopia Ononis, 6 years, 21.88 lbs. butter in 7 days, 111 lbs. milk in 1 day.

Crown Cornucopia Johanna, 4 yrs., 20.38 butter in 7 days.

Dorothy Cornucopia Johanna, four years, 21.57 butter in 7 days.

Dot Monarch Vale Cornucopia, 4 years, 20.27 butter in 7 days.

Duck Homestead Cornucopia, four years, 20.84 butter in 7 days.

Highland Cornucopia Johanna, four years, 22.26 lbs. butter in 7 days; 86 lbs. milk in one day.

Aaggie Cornucopia Paul. 5 years, 30.2;

One daughter of the Aaggie bull is Kol Paul Concordia, second prize yearling at N. Y. state fair in 1909. Look for record in list of Aaggie's daughters. Lutscke Drosky Cornucopia won first prize as a two-year and three-year-old at N. Y. state and first prize as a two-year-old at Brockton, Mass.

De Kol Pauline Cornucopia, second prize two-year-old at N. Y. state in

GRACE DE KOL ORMSBY.

She has just made a butter record of 33.33 lbs. Milk 69.5 lbs. 30-day record 130.27 lbs. A daughter of Sir Ormsby Hengerveld De Kol. Owned by John B. Irwin, Woodlake Stock Farms, Minneapolis, Minn.

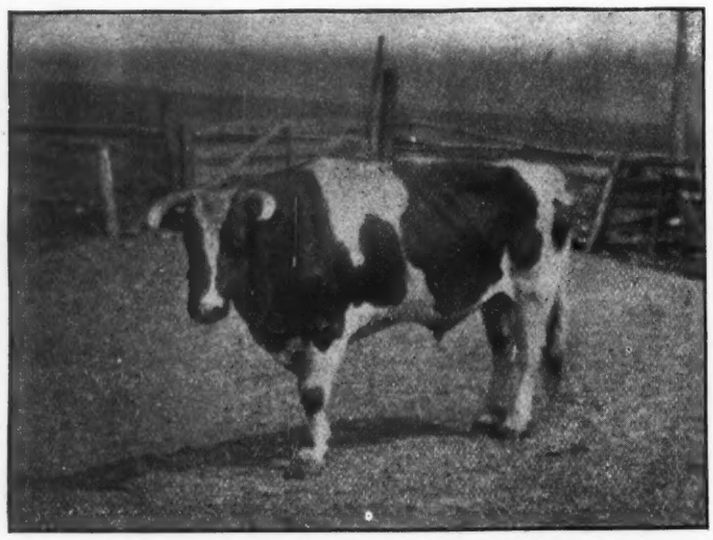

PEARL OF THE DAIRY'S JOE DE KOL.

70 A. R. O. daughters, 26 with records from 20 to 30.56 lbs. 8 A. R. O. sons. Three 30-lb. granddaughters. He is one of the breed's greatest sires. He was bred by C. H. Stevens, Jefferson, Wis., and born January 28, 1897, in the possession of E. E. Randall, Hustisford, Wis. Photograph was taken at the advanced age of 15 years.

1908, second prize as a three-year-old in 1909.

Highland Korndyke A. R. O., three years, 19.68, grand champion at N. Y. state for 3 years, 1910-11-12. She and her twin sister won grand champion for three years for produce of a cow.

A son of De Kol Paul Concordia King, first prize at Ogdenburg, Brockton and first prize and champion at N. Y. state as a calf. In 1912 she won first prize and headed the first prize herd at N. Y. state.

Aaggie Cornucopia Johanna Lad, Jr., was at the head of M. S. Nye's herd for 6 years and he sold him to Dr. Graham of Rochester, Minn.

Two of his granddaughters Mollie Homestead De Kol at 3 years, 21.57 butter. Contest Homestead Cornucopia, 3 years, 27.88 butter in 7 days.

Yours very truly,

M. S. NYE.

"QUALITY"

We are offering for sale a bull calf whose eight nearest dams average over 27 lbs. butter in seven days. Born Nov. 12, 1912, nicely marked and a good individual.

Sire, King Quality whose four nearest dams average over 32 lbs.

Dam, a daughter of Admiral Walker Pietertje with a three-year-old production of 92.9 lbs. milk in one day.

Write for pedigree and price.

BONALEVO FARMS.

R. E. CHAPIN & SON. Batavia, N. Y.

COST OF MILK PRODUCTION

By Prof. J. M. Trueman.

The cost of producing milk varies in different states, and even in different parts of the same state.

In Connecticut, we believe, in the first place, that money invested in the dairy business should draw interest, so we must determine as accurately as possible the amount invested.

We found by keeping careful records that it costs at least $75 to raise a heifer from birth to the milking age. It costs about the same amount to buy a good cow, and we therefore allow $75 as the capital invested in each cow. The other item of fixed capital is for barn room. We estimate that it will cost not less than $1,200 to build a bare stable for 20 cows. This means $60 a cow. This, added to the $75 invested in the cow, gives us a total amount of $135. Allowing 5 per cent. interest on this amount gives us $6.75.

Unfortunately the amount of money invested in the cow must be replaced on the average every four or five years. The cow gives out, and will not sell for as much as it cost to raise her. As a rule she will not sell for more than $25, and she cost $75. Here is $50 gone, and on the average, it is gone in less than five years.

We found at the Connecticut Agricultural College that the cost of keeping up our herd was a little over $13 a year a cow. We found that bedding cost us $5 a year a cow, and that it cost $3 a cow to keep a bull for a herd of 25 cows. Taxes on cow and barn amounted to $1.25 and insurance 40 cents. Sundries, including light, medicine, veterinary bills, etc., cost $2.00.

The two other large items are labor and feed. We found at the college that our yearly labor bill for each cow amounted to $33.60. A study of several other herds in Connecticut showed a labor cost of from $37 to

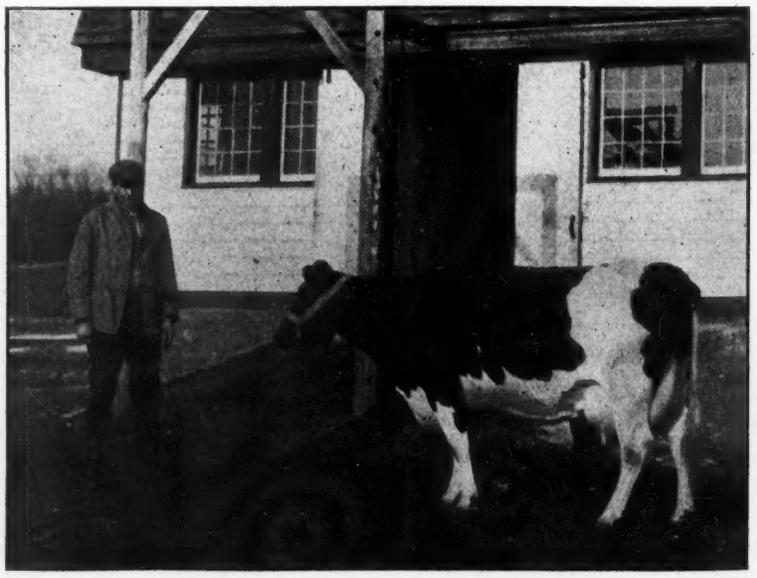

PEARL ORMSBY BURKE.

Butter	30.56
Milk	583.90
30-days record—	
Butter	119.71
Milk	2,437.20

A daughter of Pearl of the Dairy's Joe De Kol.

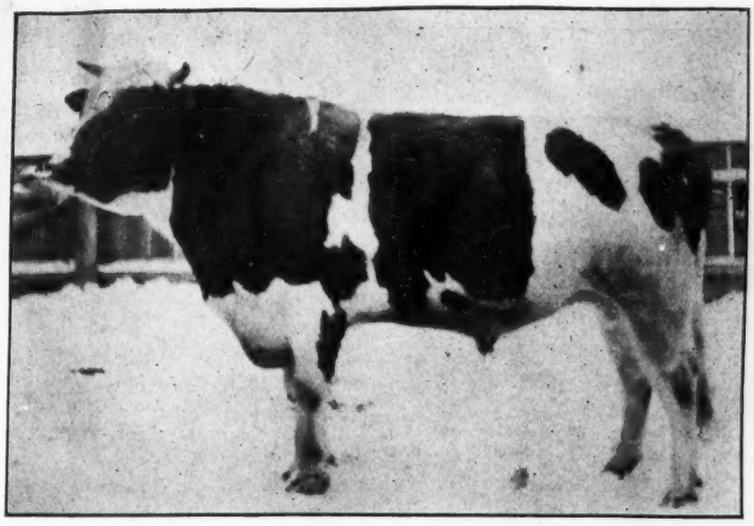

PONTIAC HENGERVELD PARTHENEA.

58 A. R. O. daughters, 18 with records of 20 to 36.9 pounds.
Two A. R. O. sons.
The only sire having a daughter with a 36-lb. record at less than full age.
Now owned by T. H. Russell, Geneva, Ohio.

$40 a year a cow. To be on the safe side, that is, not to charge too much, we will allow an average of $30 a year. This seems high, but if you will consider the fact that the cow must be milked about 320 days every year and it cannot be done for less than 4 cents a day, you will see that milking alone accounts for nearly half of the $30. Besides this, the cow must be fed, the barn cleaned out, the cow cleaned off, the utensils washed, the milk cooled, and a large number of small chores attended to. All this takes time and means money, so that $30 is not too much to allow for labor.

The cost of feeding a cow is not difficult to obtain. Of course there is a great difference in the amount fed among dairymen. We find in Connecticut that a cow that will produce over 6,000 pounds of milk requires about the following amount of feed in one year:

Corn silage 4 tons	@ $ 4.00	—$16.00
Hay .....1¼ tons	@ 16.00	— 20.00
Grain ....1¼ tons	@ 30.00	— 37.50
Pasture (5 months)		10.00
		$83.50

This calls for a daily ration during the winter months, 220 days, as follows: 35 pounds silage, 12 pounds hay, 2 pounds wheat bran, 2 pounds cornmeal, 2 pounds gluten feed, 2 pounds cotton seed meal.

The total cost of keeping a good cow well fed and cared for one year is, therefore, as follows:

Interest on investment	$6.75
Depreciation in value of cow..	13.00
Bedding	5.00
Bull	3.00
Taxes on cow and barn.....	1.25
Sundries (light, medicine, utensils, etc.)	2.00
Insurance	.40
Labor	30.00
Feed	83.50
	$144.90

The total amounts to practically $145. Of course cows can be kept for less money, but it is a well established fact in these days that it does not pay to keep poor cows, or to feed any cows poorly.

We are now ready to consider the other side of the account. What can

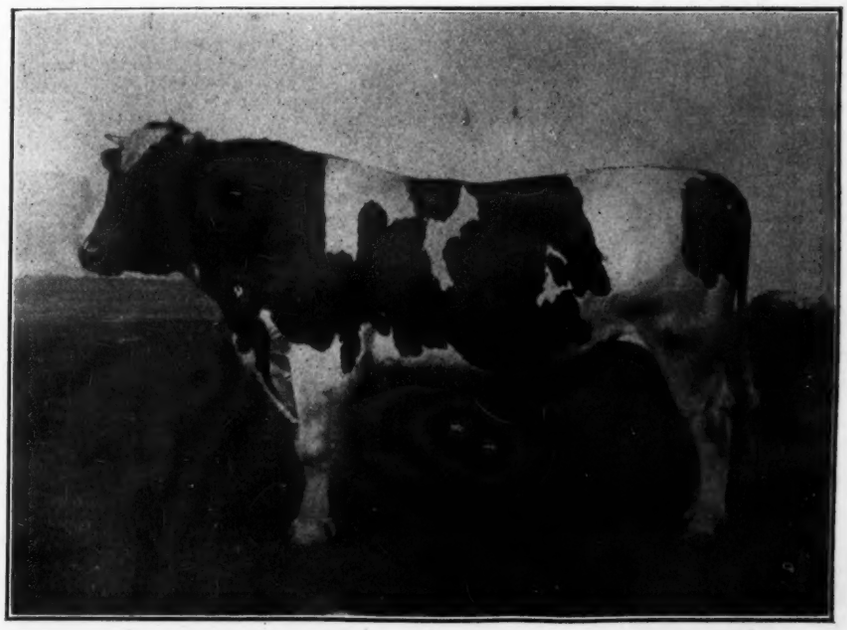

JOHANNA RUE 3D'S LAD.

46 A. R. O. daughters, 3 with records of 30, 31 and 35 pounds.
The last two are junior three-year-olds.
Eighteen A. R. O. sons.
Owned by A. A. Cortelyou, Somerville, N. J.

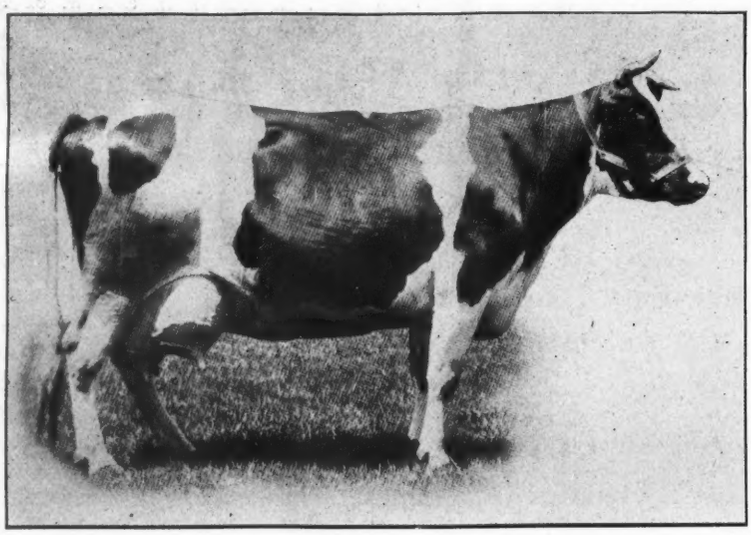

WINANA PIETERTJE DE KOL 2D.

Butter, 7 days	31.12
Milk, 7 days	772.40
Butter, 30 days	124.76
Milk, 30 days	3,257.30

Two A. R. O. daughters.
A daughter of De Kol Burke and Winana Pietertje De Kol (25.55 lbs.)
Owned by D. W. Field, Brockton, Mass.

we reasonably expect to get from this cow in one year.

She ought to give us 6,500 pounds of milk, or practically 3,000 quarts. The credit would stand as follows:

3,000 quarts milk at 4 cents.	$120.00
One calf at $3.00	3.00
One year's manure	10.00
	$133.00

The total income is only $133 to offset an expense of $145. Clearly 4 cents a quart will not pay for producing milk under these conditions. If we allow 4½ cents a quart, the half cent will add $15 to the income, which will make the total $148. This amount balances the account and leaves $3 of net profit. We therefore consider that, under Connecticut conditions, we cannot afford to sell milk for less than 4½ cents at the farmer's dairy.

When the expense account of $145 has been paid, the dairyman may be considered to be doing a safe business. All his expenses have been paid and he has received interest on his investment, and wages for his work. Anything above $145 is net profit and should be credited to expert management.

You should note, however, that in my items of expense I have allowed nothing for management of the business. The breeding up of a dairy herd to the point where it will produce 6,500 pounds of milk a year a cow calls for a lot of thought, time and skill in selecting, breeding and caring for animals, in buying and raising feeds, and in many other activities that are not represented by mere laborer's wages.

All things considered, the farmer living on medium or high priced land and subject to modern demands for clean milk production, canont afford to sell his milk for less than 5 cents a quart at his dairy house. — *The Creamery and Milk Plant Monthly.*

WORK OF COUNTY AGRICULTURAL AGENTS

By J. C. McDowell.

John S. Collier, of Kankakee, Illinois, has been at work in that county now for about six months and during this time has been of great assistance to the farmers in connection with the tile draining of land, the liming of land for alfalfa, and other legumes, the selection, curing, storing, and test- of seed corn, and through the work he has done toward the betterment of the country schools.

Mr. M. L. Mosher of Clinton County, Iowa, has carried on work similar to that which Mr. Collier is doing in Kankakee County, Illinois, and in addition he has, through the help of specialists, been able to do considerable toward the stamping out of hog cholera in Clinton County.

M. J. Thompson, who has charge of our work in several counties in Western Michigan, has been able, through the assistance of intelligent farmers, to work out systems of farming well adapted to the sandy districts of that part of Michigan. Through the use of lime on the sandy and sandy-loam soils, Mr. Thompson has been able to demonstrate that these soils will produce abundant crops of clover, alfalfa, and dairy vetches.

A. B. Ross, who has been at work in Bedford County, Pennsylvania, for the past three years, has been of service to the farmers in that county

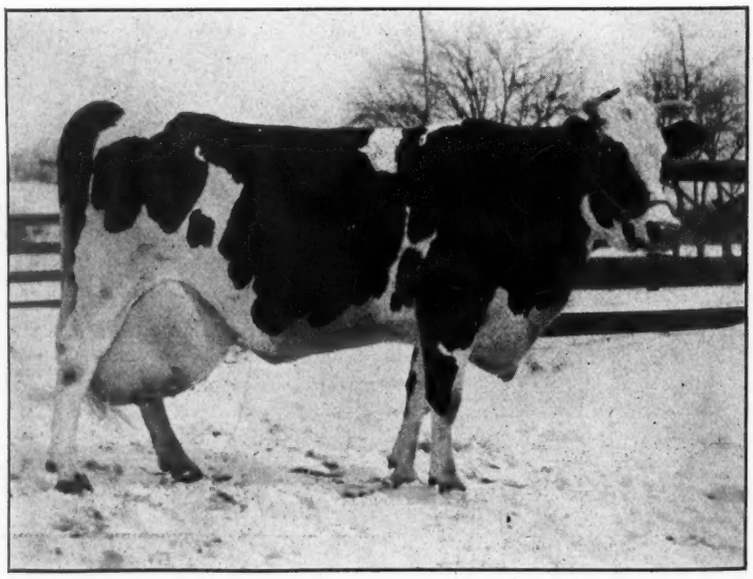

HAZEL OPHELIA DE KOL.

Butter, 7 years	27.32
Butter, 6 years	26.05
Butter, 3½ years	25.24
Milk	621.80

(World's Milk Record when made.)
A daughter of Pietertje Hengervel "3 County De Kol.
Owned by Quentin McAdam, Ntica, N. Y.

Hamilton Stock Farms

HOME OF THE KING OF THE BLACK AND WHITES.

The only bull of the breed whose 7 nearest dams have records that average over 30 lbs. of butter in 7 days.

The only bull that has six of those dams with thirty day records that average one hundred and twenty-six pounds each.

Sons and brothers of this great young sire for sale.

HAMILTON STOCK FARMS, HAMILTON, N. Y.

A. A. HARTSHORN, Prop. **I. U. SCOTT, Mgr.**

in many different ways. Through the liming of soils, the inoculation of clover seed, the introduction of soy beans, and the grading, packing and marketing of fruit, a conservative estimate of Mr. Ross' services to the people of his county for a single season has been placed at $135,000. Quite a percentage of this is due to the better marketing of farm crops.

There are many problems in Southern Wisconsin on which our field men could do profitable work. Among these may be mentioned the introduction of improved seed, better selection of acclimated seed, curing and testing of seed corn, the liming of sour soils, and the intelligent placing of drains in soils that need artificial drainage. In every county where our men are now at work, they are finding many important problems that need their immediate attention. There is no lack of practical and profitable work to be done but there are not enough men so that one can be placed in every county that needs such service. The limiting factor in initiating and carrying on this kind of work is the lack of trained men. The United States Department of Agriculture is holding to a very high standard of qualifications for these county agents. It is required that they must have been brought up on a farm, or have lived several years on a farm, that they must be graduates of an agricultural college, or have its equivalent in scientific technical training, and that they must have done considerable practical work since graduation, and have demonstrated their ability to make the farm pay. In addition to all this, they must be men of considerable personality and great diplomacy.

The County Agents will always be pleased to help in every way they can, even though the subject under consideration may not come under their

30 REGISTERED COWS AND HEIFERS

I am offering 20 cows ranging in age from 3 to 7 years, 10 heifers from 3 months to 2 years. These are the the De Kol, Paul Beets, Korndyke and Pontiac Strains. Come and see them

V. D. ROBINSON **Edmeston, N. Y.**

MADISON LAKE STOCK FARM

Offers bull calves, sired by Prince Korndyke Pontiac 95632, a son of Pontiac Korndyke and Pontiac Korndyke Maid, 33.76 lbs. butter in 7 days.

Dams of calves are well bred A. R. O. cows and heifers. Calves, three-fourths white, eight to ten weeks old. Sure to please. Price $75 to $125.

J. L. PHELPS, **SOLSVILLE, N. Y.**

SPRING FARM HERD--HOME OF AGATHA PONTIAC

Offers bull born October 23, 1911, evenly and hansomely marked, well-grown, straight, long, deep and broad. Sired by **Sir Korndyke Cornucopia,** who has 8 A. R. O. daughters, all good ones, and many more to follow.

Dam, **Pearl H. Johanna,** A. R. O. 25.40 lbs. from 498.8 lbs. of milk, per cent. fat 4.07, as a junior 4-year-old. She traces three times in her pedigree to **Millas Pietertje Netherland,** through the great cow **Kate Pietertje;** 15 dams in the fellow's pedigree average over 23 lbs.; guaranteed to please the purchaser. Crated and delivered at your station with all papers for $200.

Send for pedigree and photo.

FRANCIS M. JONES. **Clinton, Oneida County, N. Y.**

Jenningshurst Stock Farm, Towanda, Pennsylvania

Offers a yearling bull, one-half white, exceptionally well developed and of superior individuality. Sire, Korndyke Abbekerk, who has young daughters with records between 20 and 30 pounds. He is a son of Pontiac Korndyke (38.03). Dam, Marie Spofford Randie, (24.21) who had three sisters with 30-lb. records. t.f.

W. W. JENNINGS, **TOWANDA, PA.**

MARBLE VALLEY STOCK FARM

Offers bull calf born Feb. 24. Sire, **Fairview Korndyke Lad** a son of **Pontiac Korndyke** and **Pontiac Pet** (37.68). Dam, Beatrice Serida Korndyke, butter at two years 22.34, milk 388.9 per cent fat, 4.6.

Calf is evenly marked and a fine individual.

The records of his dam, sire's dam and three of her sisters average 34.29 lbs. Price $325 delivered at your station.

J. H. MEAD & SON, **WEST RUTLAND, VT.**

BROOK FARM HERD

Offers for sale two granddaughters of **De Kol Burke,** bred to a son of **Duchess Ormsby Butter King.** Write for price and pedigree.

C. .H BATES,

MORRIS PLAINS - - - - - - - NEW JERSEY

jurisdiction. For example, all of our men are doing what they can to promote the interest of the boys' and girls' club work. This work, under the direction of O. H. Benson of our office, has become very popular, and great results have already been secured. Under his direction this club work has now been started in many northern states.

The cost of carrying on county work varies greatly in different sections. It includes the salary of the county agent, his traveling expenses, and in addition he must be furnished with satisfactory office-room and equipment.

In conclusion let me say that I sincerely hope and believe that the County Agents will generally be of great assistance in the upbuilding of a more progressive and profitable agriculture. The work that they are undertaking is exceedingly difficult and they will need the best assistance of the best people of their districts. With this support cheerfully given, and by all parties pulling together, I believe that we may look forward with confidence toward a new, better, and more prosperous era in agriculture.

Woodcrest Farm Holstien-Friesians

A few choice bull calves for sale, sired by Homestead Girl DeKol Sarcastic Lad and Pietje 22nd's Son, from yearly tested dams. Write for pedigrees and prices. All females are being reained for our first annual sale, May 29th, 1912.

A. S. CHASE Mgr, Rifton N. Y.

THE STANLEY ENGRAVING CO.

Photo-Engravers Zinc Etchers, Designers.

Half tones, 3x4, at the low price of $1.50. Cuts that will run. Reference. this paper. Satisfaction guaranteed. Library Bldg., Tioga St. Ithaca. N. Y.

ONE BULL

Bred by W. J. Gillette.

Average of nine dams is 29.8 A. R. O. including dam and sire's dam as four-year-old. Born at my place March 20, 1913—Price $500.

Also, two-year-old service bull of Sir Ormsby Hengerveld De Kol and De Kol 2d's Paul De Kol breeding. Price $200.00.

Bull calf born May 7, 1913, sired by Sir Piebe Colantha who is from Princess Colantha Jewel 25.04, yearly record 865.67. Price $150.00.

For information, pedigrees, etc., write

C. P. BARKER,
BARKER DAIRY FARMS,
Chippewa Falls, Wisconsin.

INDIAN GARDEN FARM

offers a few bulls 1 to 6 month's old sired by Clyde De Kol Boon, son of Sir Clyde. Also a few heifers 1 to 3 months old; and will sell 10 cows all safe in calf to Clyde De Kol Boon. Write your wants to

FRANK L. HILKER, Watertown, Wis.

NUGGETS

Prayer won't banish bed bugs.

* * *

Industry is prepotent, but Good Luck is a non-breeder.

* * *

The fool hath said in his heart "I do not need the Holstein-Friesian World."

* * *

There are liars, and liars; we condemn Ananias but commend Munchausen.

* * *

David Starr Jordan has defined wisdom, knowledge and virtue, as knowing what to do, knowing how to do it, and doing it.

* * *

The modern city dweller is enmeshed between two net-works—one, of underground pipes, the other, of overhead wires.

* * *

Thou makest me to lie down in green pastures,
Thou leadest me beisde the still waters,
Thou fillest my bin with coal—hardly.

Two Yearling Heifers

These heifers are not bred.

One is from a cow that gave nearly 14,000 lbs. of milk last year. The other is from a two-year-old heifer that will make a good showing.

First check for $225 gets the pair

W. H. HORSTMANN,
R. 2. Schenectady, N. Y

BULL CALVES BRED IN THE BLUE.

We offer a fine individual, born Oct 18th, two-thirds white. Sire, King Colantha Pontiac Korndyke (76965) whose sister on the dam's side has a record of 38.02 lbs. in 7 days and 156.9 lbs. in 30 days. Dam's record is 15.92 lbs. as a four-year old. Price $60.00.

CEDARDALE STOCK FARM,
O. A. Thomas, Prop., Rutland, Vt.

BULL CALF, Born Nov. 7, 1912

Sire, Count Pontiac, his dam a 29.88-lb. Junior. 4-year-old daughter of Sir Veeman Hengerveld and by a son of Pontiac Artis, 31.71.

Dam of calf is an 18.66-lb. 3-yr.-old, her dam having 22 lbs. as a 4-year-old. Write for further description and price.

WATKINS BROS., Camden, N. Y.

MAPLEHURST FARMS.

Senior herd bull, King Pontiac Canary 78766, brother to Spring Farm Pontiac Lass, 44.15, the new world's champion.

LAMB & LANGWORTHY,
East Hamilton, N. Y.

BULL CALF.

Dam's record 24.57 (four years old) first test, 4.22 per cent fat. Her sire is the $10,000 Milk and Butter King.

The Sire of the Calf is by King Segis and out of Blanche Lyons Netherland (34.36) and she was the dam of Betty Lyons Netherland (34.71) and three others whose combined records average 30 lbs.

Dam and Sire's dam average 29.46 lbs.

This calf's first six dams average over 30 lbs.

Born April 1st, 1913, a fine large calf. Nicely marked, more black than white.

Price $250.00, delivered express paid any point in U. S. A.

HUGH BENEDICT, East Syracuse, N. Y.

$100 BUYS

bull calf with 40 lb. backing, born Oct. 31, 1912.

SIRE—King Johanna Korndyke Segis, a son of Johanna McKinley Segis. (the 40-lb. bull) from a 22.85 lb. daughter of Korndyke Wayne Paul De Kol, a son of Belle Korndyke 25.77 lb.

DAM—A splendid A. R. O. daughter of Sir Ormsby Hengerveld De Kol, sire of Pietertje Maid Ormsby, 35.56 lb. Color ⅞ white and a nice straight individual. Write for further particulars to

C. C. FRIES & SON
Richland Center Wis.

CALF ADVERTISED IN LAST ISSUE SOLD

44-lb. blood on both sides of the pedigree of bull calf born April 6, 1913.

Sire—King Pontiac Portia, one of the best sons of King of the Pontiacs.

Dam—Pontiac Token—A. R. O. at 2½ years 15.74 lbs. Rich in the blood of Pontiac Korndyke and Hengerveld De Kol. Calf ¾ white, straight and right. For price etc. write

C. C. FRIES & SON,
Richland Center, Wisconsin.

Typewritten Pedigrees

For only 35c or 3 for $1.00 I will furnish you a 4 generation pedigree giving 14 ancestors and under the males the number of their A. R. O. Daughters and producing sons. Under the females their A. R. O. records and the number of their A. R. O. Daughters and producing sons.

F. G. JOHNSTON
37 W. Lane St. Columbus, O.

Brookview Herd

Offers bull calf born January 9, 1912. Dam, 18½ lbs. A. R. O. three-yr.-old. I am sure had she not gone off feed the 4th day, she would have made 25 lbs. Her dam made better than 32 lbs., 90 lbs. milk per day, and was sold in June sale at Syracuse for $1300. Sire, King Prilly Judge. Calf nicely marked well grown and a good one. Price $150.00.

E. E. SISSON,
Almond, Alleghaney Co., New York.

MAPLECREST FARM

Makes

Great Showing

With animals that were bred, reared and developed at Maplecrest Farm, we won as many first prizes, for last year's work as any other two breeders or firms combined.

Of the Prize-winning cows that stand at the head in the various A. R. O. and semi-official classes, Maplecrest Farm has bred, reared and developed as many as any other three breeders or firms combined.

None but great cows and wonderful sires can produce results like these.

A few choice bull calves, that carry about 75 per cent. the same blood as the Champion Cow of the World and the three cows whose combined yearly records are unequalled, for sale. Write for prices.

Maplecrest Farm

DAN DIMMICK & BRO., Propietors

OFFICE AT Kalamazoo, Mich. | **Phone Connection Between Farms and Office** | **FARMS AT East Claridon, O.**

Kindly address all Correspondence to Kalamazoo, Michigan

FAIRVIEW FARMS HERD

At the head of the herd stands the magnificent young bull **Rag Apple Korndyke 8th, 73416,** and to know that he is the most royally bred bull of the breed living today, it is only necessary to remember that his sire and dam of his sire were sold from this herd for $13,000.00 and that he is out of **Pontiac Lady Korndyke,** 38.03 lbs. of butter in 7 days and 156.92 lbs. butter in 30 days, at five years old, (world's records) for cow of her age in both classes, and (world's records) when made for cow of any age in both classes. If you wish to breed the kind that will bring top prices we can supply you with your next sire, or anything that you wish in first class Holstein-Friesians. We still have a few sons of the great **Pontiac Korndyke,** ready for service soon.

E. H. DOLLAR **HEUVELTON, N. Y.**

ORMSBY KORNDYKE LAD

and

SEMI-OFFICIAL YEAR'S RECORDS

are the points we wish to emphasize in this limited space.

The former heads our business herd of ninety head. He was by the $7,500 bull, King Hengerveld Ormsby, and from the great 34-lb. cow, Polly Posch. The 7-day records of his two nearest dams average 35.09 lbs.

Every heifer in our herd that has completed her year's record has produced over 500 lbs. butter. One, Pearl De Kol Tula, a junior 2-yr.-old daughter of Pearl of the Dairy's Joe De Kol, produced 757.3 lbs. butter, 16,584.7 lbs. milk.

We have eleven head in yearly test now that will finish from February to May.

The future demand is going to be for animals backed by semi-official yearly records. A bull calf from our herd will put you in line to help supply that demand.

Nothing for sale just at present. Orders for bull calves will be booked for delivery after January 1, 1913.

Ezra Holbert, **Lake, N. Y.**

TWO SONS OF
KING OF THE PONTIACS

instead of one will be sold in the June Sale on the State Fair Grounds, Syracuse, N. Y., June 5th and 6th.

King Pontiac Asian, born May 29th, 1912. Dam—Pontiac Asia, 26.1 lbs. butter in seven days, A. R. O. 17,963 lbs. milk, 742.06 lbs. butter in 336 days, semi-official. A splendid daughter of Hengerveld De Kol.

King Pontiac Premier, born Dec. 1st, 1908, a light colored handsome bull who is proving himself a transmitting son of his famous sire. Dam—Aaggie Topsy De Kol 3rd, 18.76 lbs. butter in seven days at 32 months old, average fat 3.77 per cent, a daughter of Hengerveld De Kol and Aaggie Topsy De Kol, 29.57 lbs. butter in seven days, 113.96 lbs. in 30 days.

This is a beautiul individual, robust and vigorous, and his daughters show remarkable promise. The combination of breeding shown in his pedigree is unexcelled.

Also forty cows and heifers bred to King of the Ponitacs and his splendid sons, Spring Farm Pontiac and King Pontiac Pietertje Princess, or to "IT" the remarkably bred son of Pontiac Clothilde De Kol 2d, 37.21 pounds of butter, the only cow that ever made a 30-lb. official record three different years.

The King Pontiac family are worth all you have to pay for them and in two years will bring twice as much.

STEVENS BROTHERS COMPANY

LIVERPOOL NEW YORK

CREAMELLE VALE

The Worlds' Champion and Caretaker

Milk 365 days Semi-official
29,591.4 lbs.
Butter . . . . 1155 lbs.

LOOK THIS OVER

There can be *only one world's champion* in the respective classes.

COLANTHA JOHANNA LAD

is the sire of the champions that milk for 365 days.

Don't be deceived by *high percent* of *butter fat* in short time tests; such records are usually made by "scientific manipulation." You are liable to disappointment when *you* come to test, expecting to get an excessively high percent of fat, unless you are "on" to the "scientific manipulation".

DUTCHLAND HOLSTEINS are bred for large production, and fine types of udders, with great capacity.

THINK IT OVER

DUTCHLAND CALANTHA VALE (junior two-year-old) — Weight, 1440 lbs.:
365 days—Milk, 22,750.2 lbs.; Butter 858.5 lbs.
DUTCHLAND COLANTHA MONA (junior three-year-old) — Weight, 1290 lbs.
365 days—Milk, 22,645.6 lbs.; Butter 762.5 lbs.
DUTCHLAND CHANGELING COLANTHA LAD (junior three-year-old) — Weight 1350 lbs.:
365 days—Milk, 21,239.8 lbs.; Butter, 945.0 lbs.

Remember we are breeders and not dealers—"Home of Producing Dams".

FRED. F. FIELD HOLSTEIN CO.

Montello Station --DUTCHLAND FARMS-- Brockton, Mass.

SECOND ANUAL CONSIGNMENT SALE

OF THE

WEST MICHIGAN HOLSTEIN BREEDERS' ASSOCIATION

Tuesday, June 17, 1913

AT THE

WEST MICHIGAN STATE FAIR GROUNDS

GRAND RAPIDS, MICHIGAN

75 Head of high class registered Holstein-Friesian cattle at auction.
40 Young cows. Some with good A. R. O. records, Bred to high class bulls.
11 choice yearling heifers. Bred to some of the best bulls in West Michigan.
15 well bred heifer calves.
9 bulls of exceptionally good breeding.

We will have 5 young cows and one young bull in this Sale from the Traverse City Statd Hospital Herd.

"Also a Son of Hengerveld De Kol." Cows and heifers in calf to a son of Hengerveld De Kol, A son of Pontiac Korndyke, A son of Michigan's champion long distance milk and butter cow, And other bulls of 30-lb. breeding.

Also granddaughters of Pontiac Korndyke and Hengerveld De Kol.

We have aimed to consign cattle from our Herds which the buyer will want.

Everything over one year will be tuberculin tested by a graduate veterinarian, and certificates of health countersigned by the Michigan State Veterinarian.

Sale Catalogs will be out about June 1.

Col. D. L. PERRY
COLUMBUS, O.
Auctioneer.

W. R. HARPER
MIDDLEVILLE, MICH.
Sale Manager.

A NEW

STEVENS HERD SIRE

SPRING FARM KING PONTIAC 6th.

Born December 12th, 1911.

SIRE, Spring Farm King Pontiac
DAM, Tweed De Kol Lass 34.39

This young bull carries 87½% the same blood as Spring Farm Pontiac Lass, A. R. O. 44.15, the world's record cow for 7, 30 and 60 days. He has more of the same blood of this great cow than any other animal and can transmit to his offspring 1¼ times as much of her blood as can be transmitted by her own son. This young bull's dam and sire's dam average 35.82 lbs. butter for seven days, and 144.44 lbs. for 30 days, an average we believe equal ed by the dam and sire's dam of but one other bull in service.

HIS DAM, SIRE'S DAM AND SEVEN-EIGHTHS SISTER AVERAGE FOR SEVEN DAYS 38.66, AND FOR 30 DAYS 153.47, A COMBINATION UNAPPROACHED BY THE IMMEDIATE ANCESTORS OF ANY OTHER BULL.

His dam and her daughter have an average record for 7 days of 39.27, and for 30 days 155.24, which exceeds the record of any other dam and daughter by 4¾ lbs. in 7 days, and 22.97 lbs. in 30 days.

Spring Farm King Pontiac 6th is a grandson of King of the Pontiacs, and his dam and sire's dam are granddaughters of De Kol 2d's Butter Boy 3d. In pedigree he is in a class alone.

HIS SIRE IS THE ONLY SON OF KING OF THE PONTIACS AND A 37-LB. COW, AND HIS DAM THE ONLY 34-LB. DAM OF A 44-LB. COW.

Individually he is all that could be asked, straight and square, broad hips, exceptionally well veined and a nice bull in every way, and all his near relatives are in the best of hands. In color, like his dam and wonderful sister, he is dark.

A FEW APPROVED COWS WILL BE TAKEN FOR SERVICE AT $200 EACH.

HENRY STEVENS & SON

Brookside Stock Farm Lacona, N. Y.